

A ELEVATOR TOP BACKING
SCALE 1/2"=1'-0"

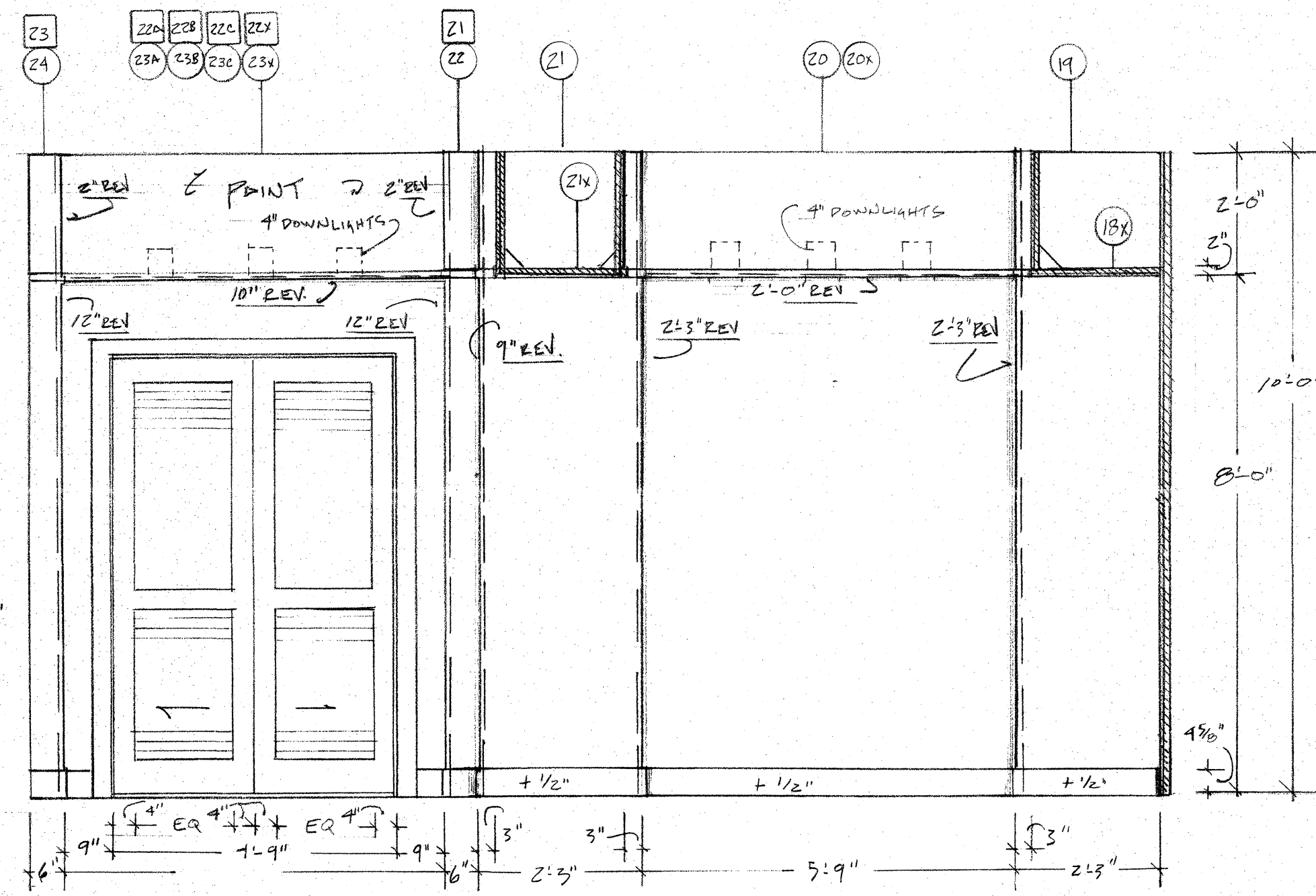

B STAGE RIGHT HALL
SCALE 1/2"=1'-0"

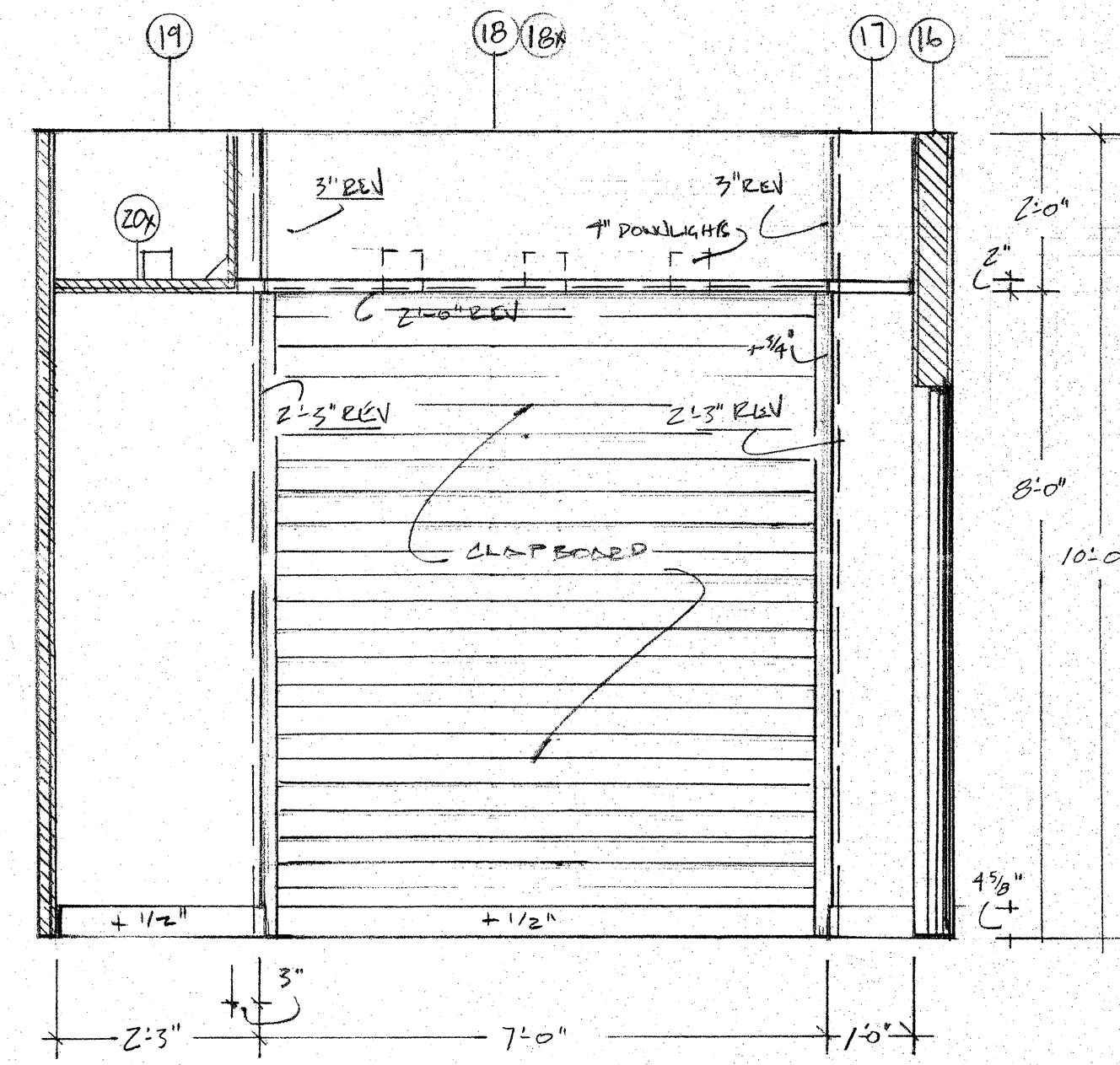

C CL. S HALL
SCALE 1/2"=1'-0"

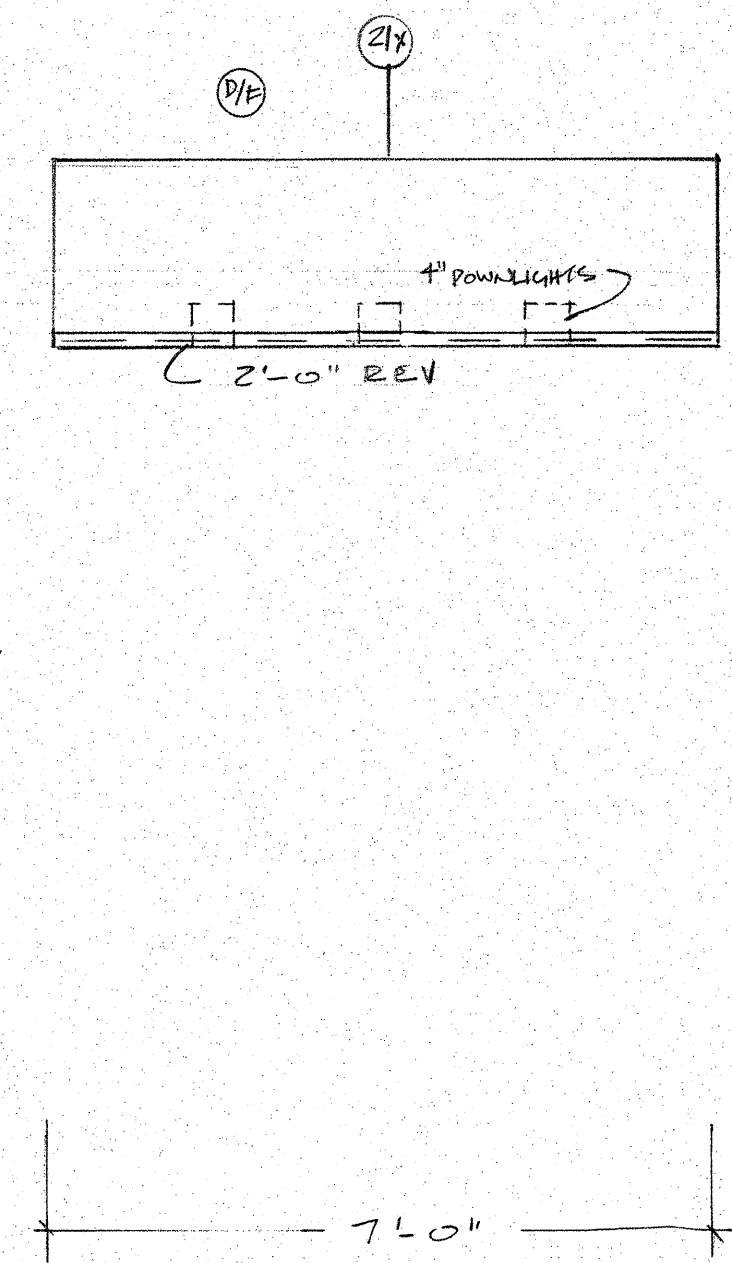

D HEADER HALL
SCALE 1/2"=1'-0"

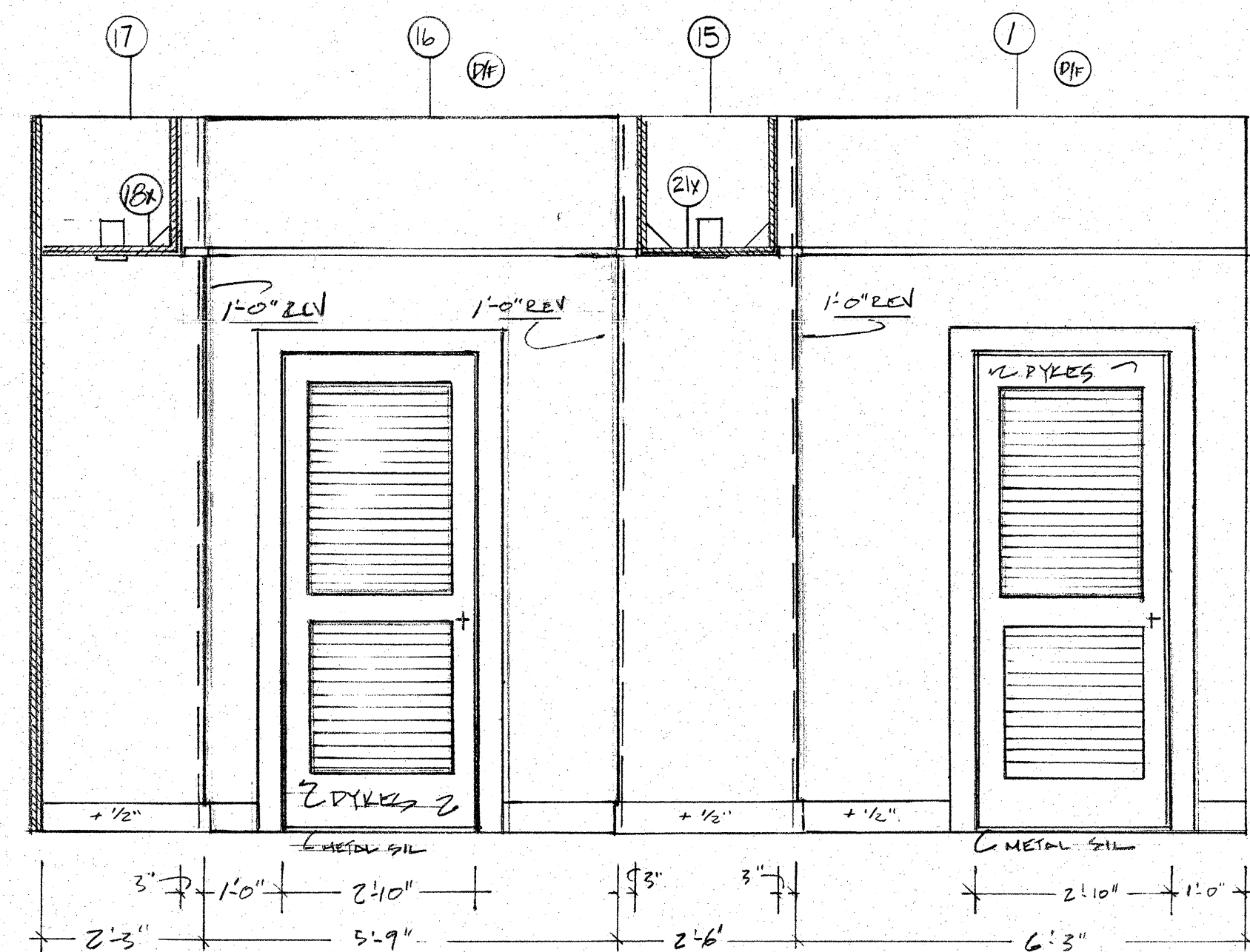
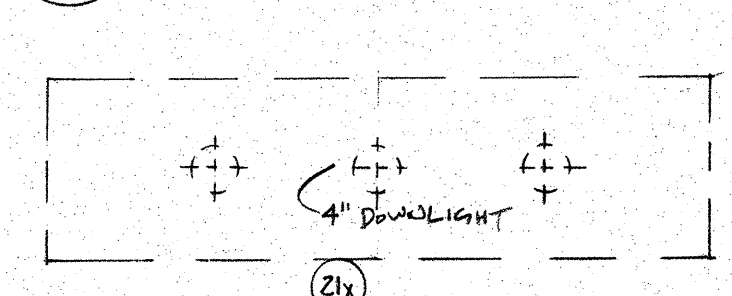
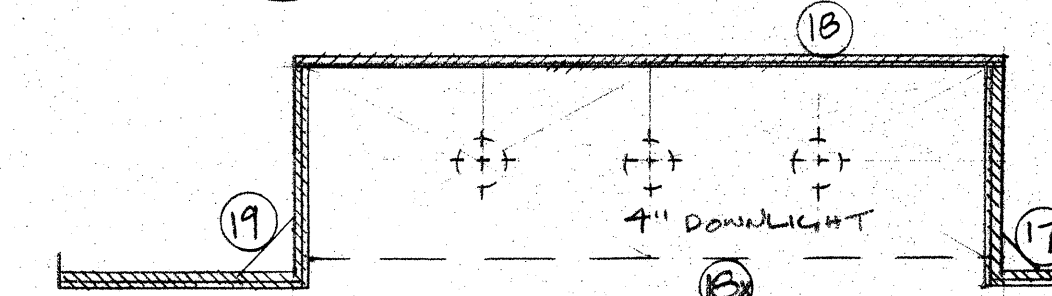
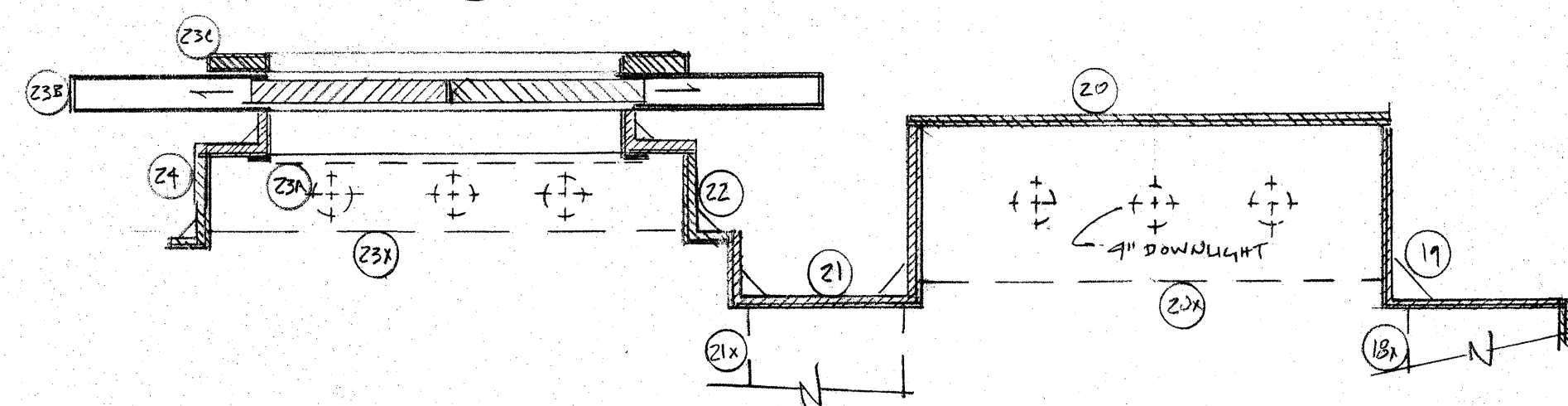

E ROOM ENTRANCE
SCALE 1/2"=1'-0"

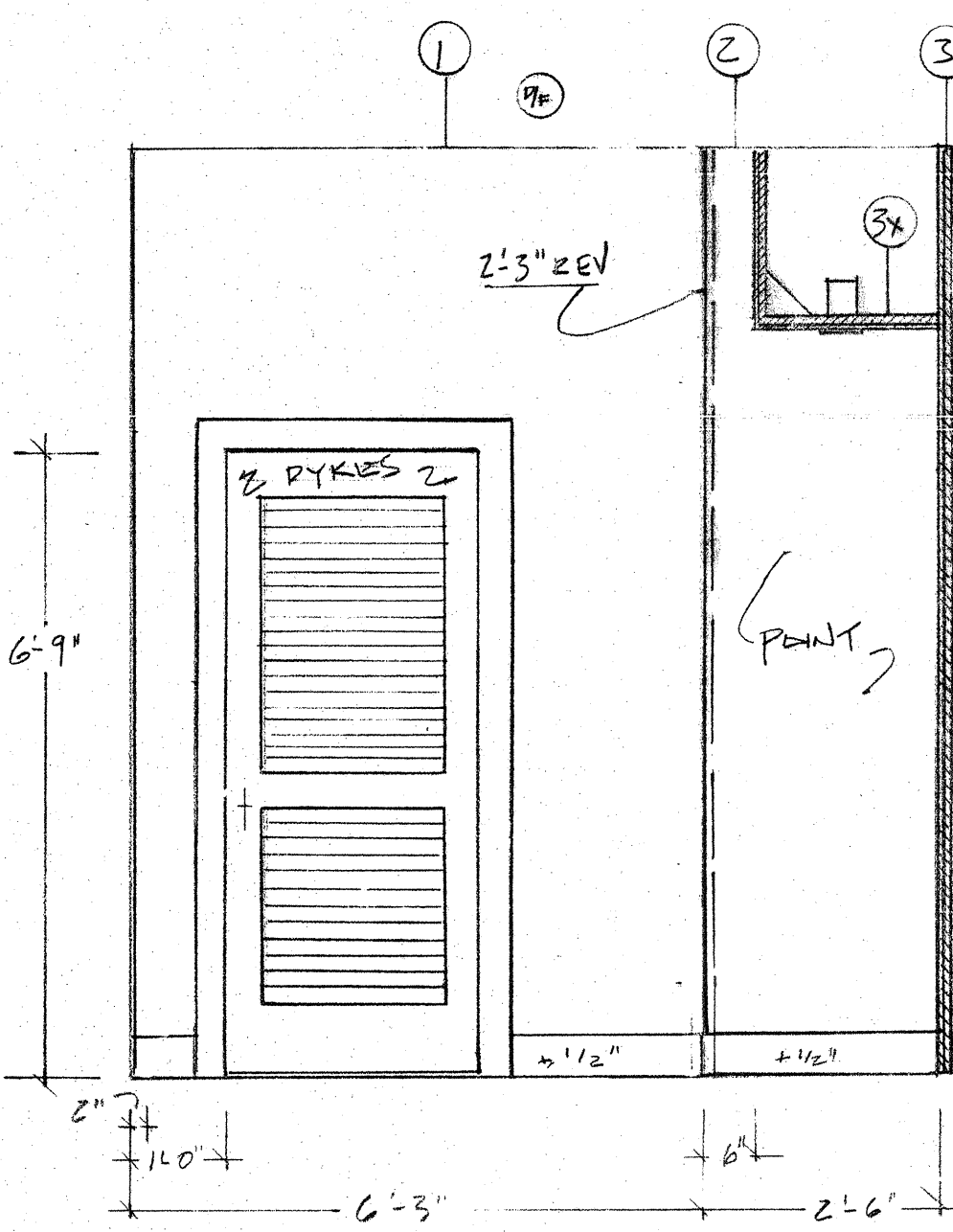

F INSIDE DOOR
SCALE 1/2"=1'-0"

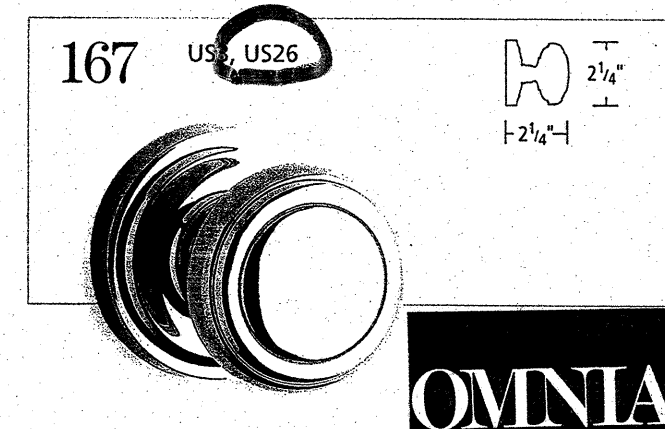
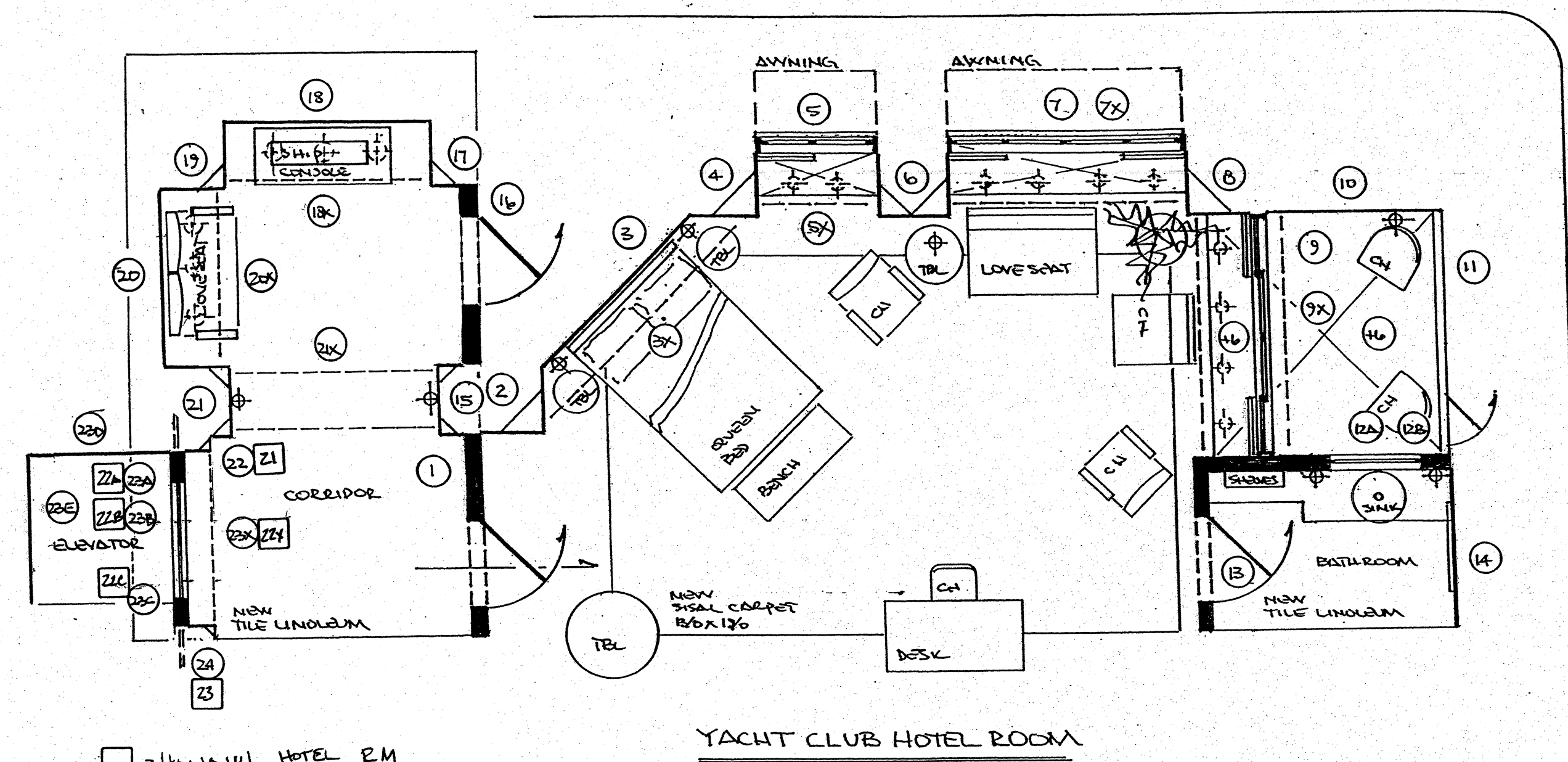
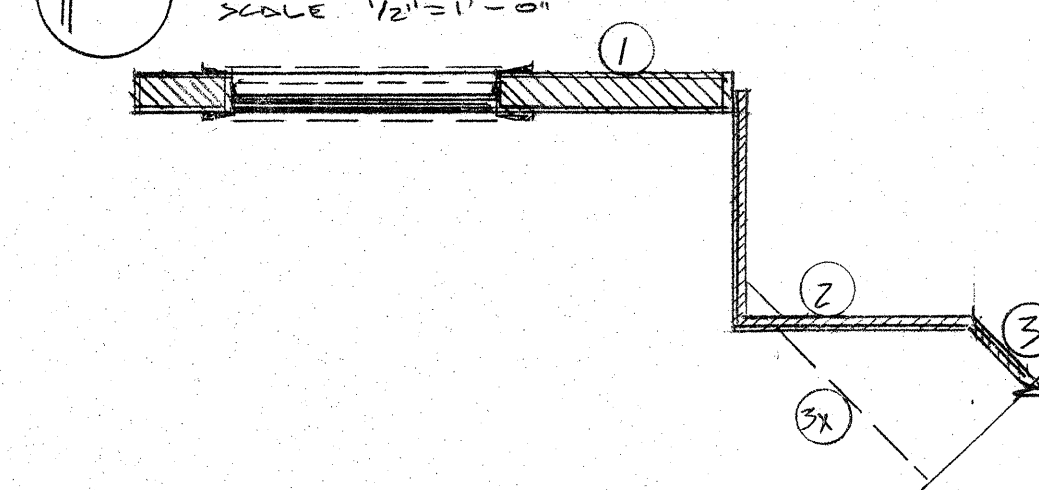
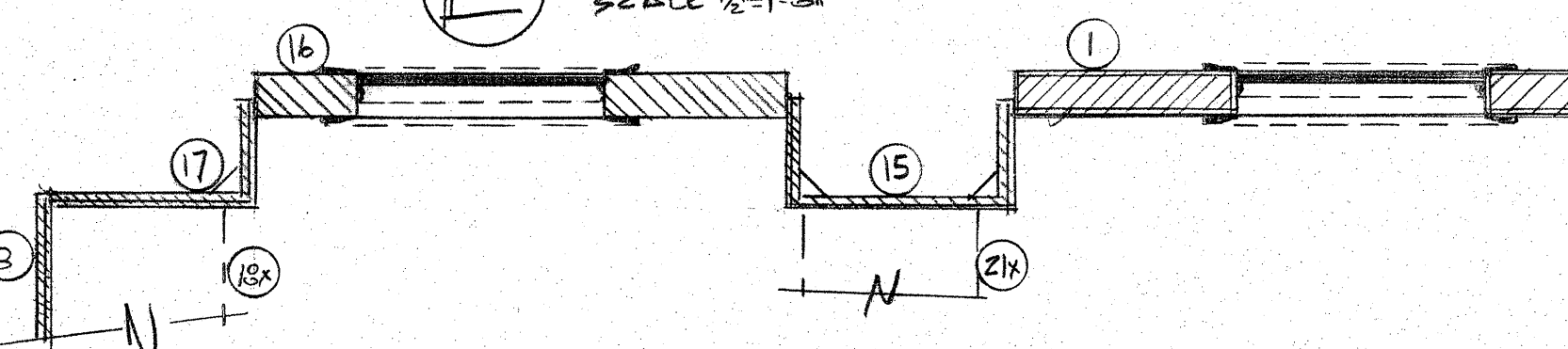

REVISED
3-26-07

UNION STAMP S.D. 1104 SCULPT DESIGNER R. MOJETA	AMERICAN BROADCASTING COMPANIES abc		DRAWING NO.
	PROD: ALL MY CHILDREN	STUDIO TV 23	OF 4
	SET: YACHT CLUB HOTEL ROOM		
	SCALE: 1/2"=1'-0"	DEL. DATE: 4-3-07	
	DRAWN: DATE: 3-21-07	PROD. DATE: 4-4-07	
DESIGNER: R. MOJETA	DRAFTSMAN: M. FATHALLAH		

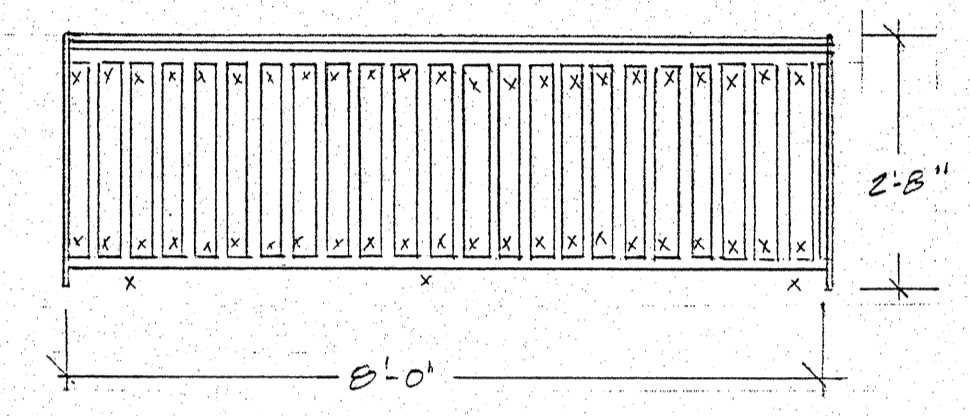
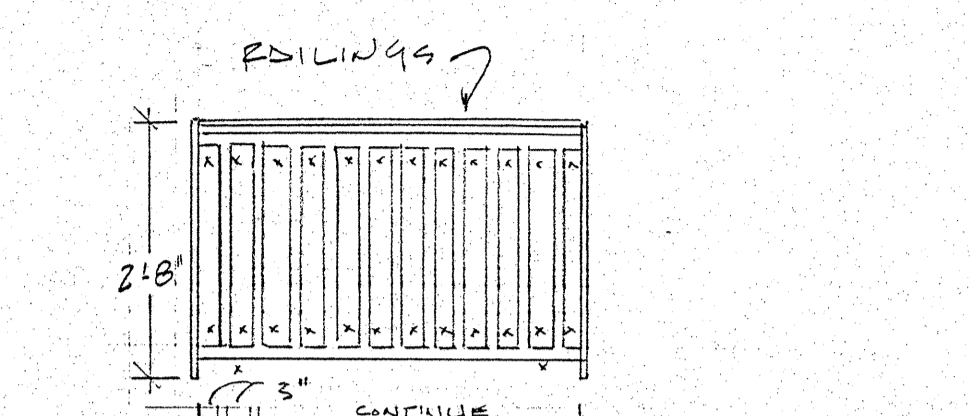
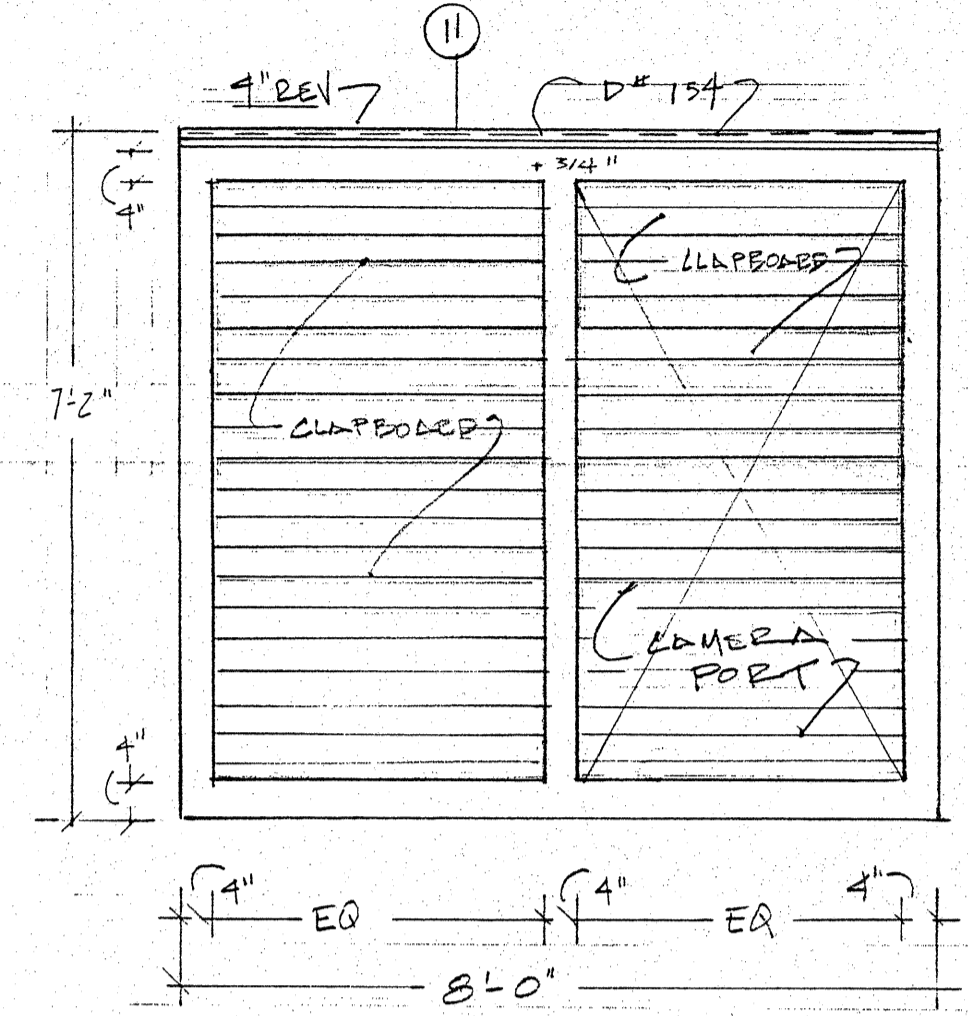
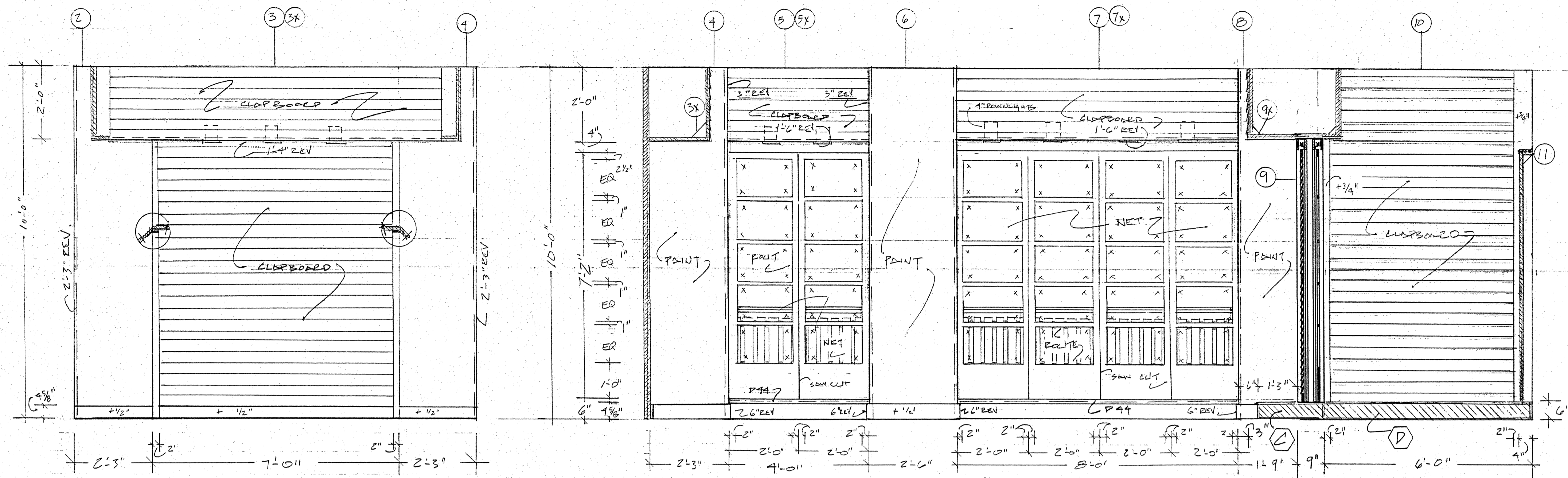

NOTE -
MATCH RAILING TO YACHT CLUB

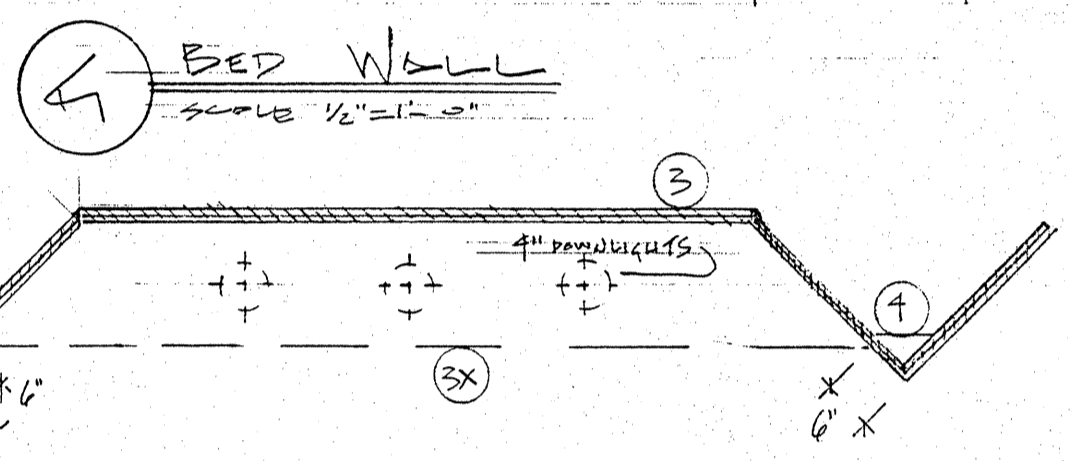

H) WS WINDOWS NOTE: SEE FOR SHUTTERS

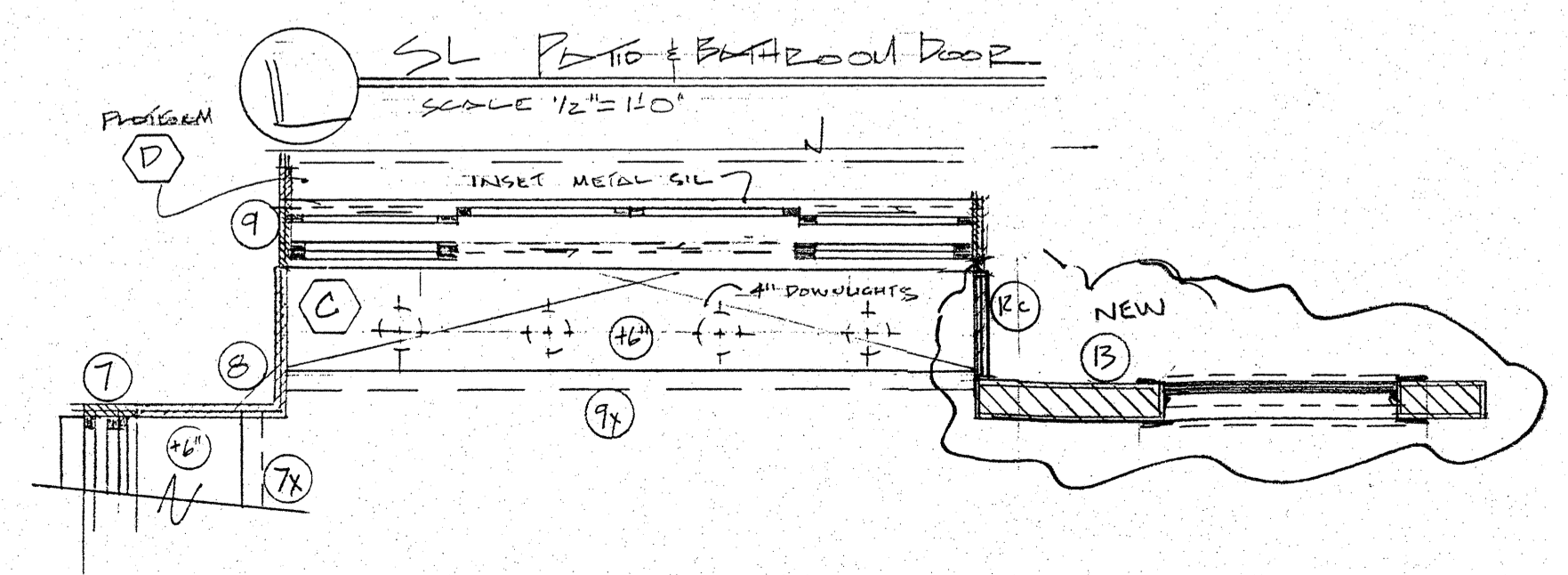
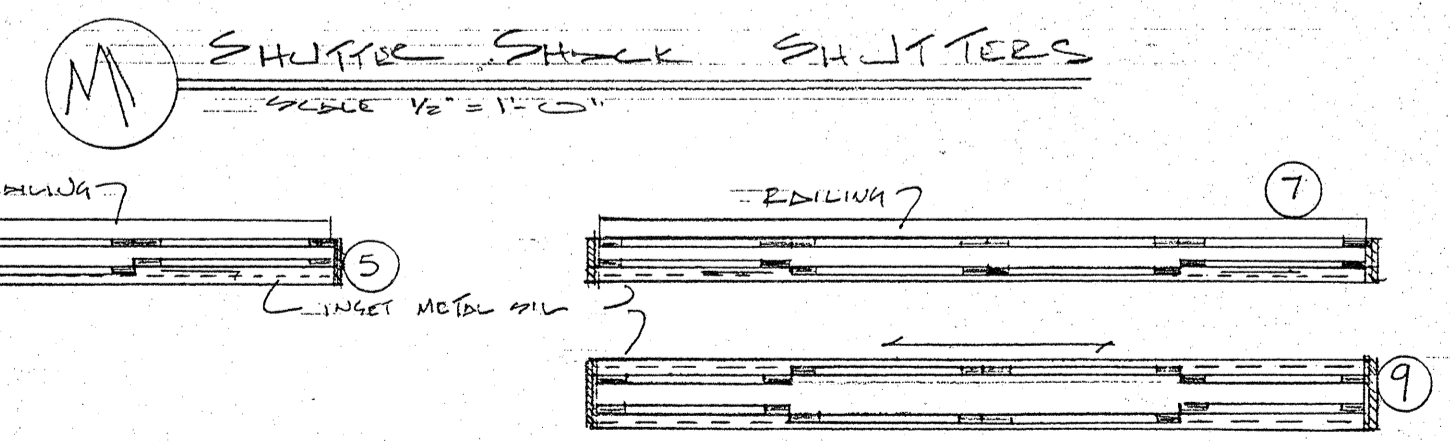
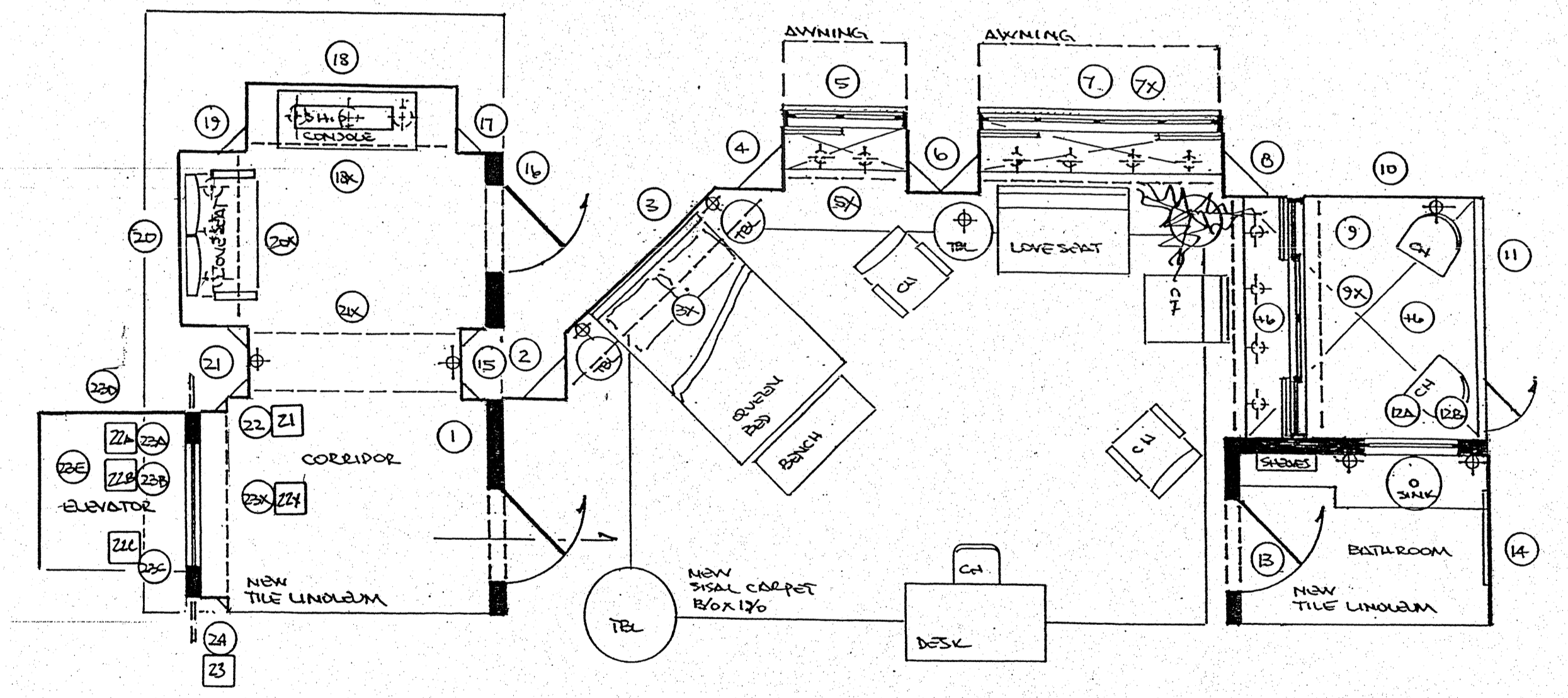
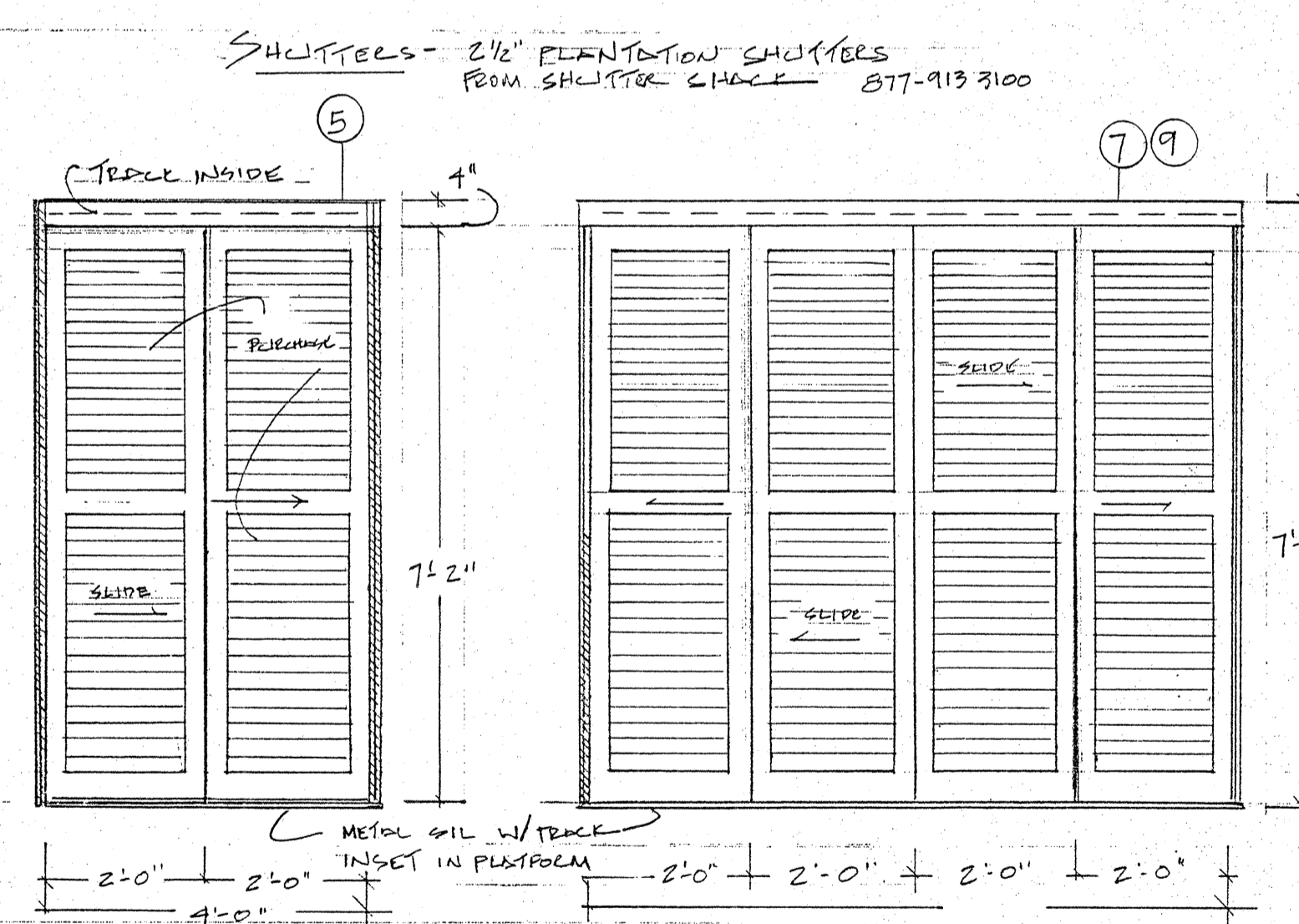
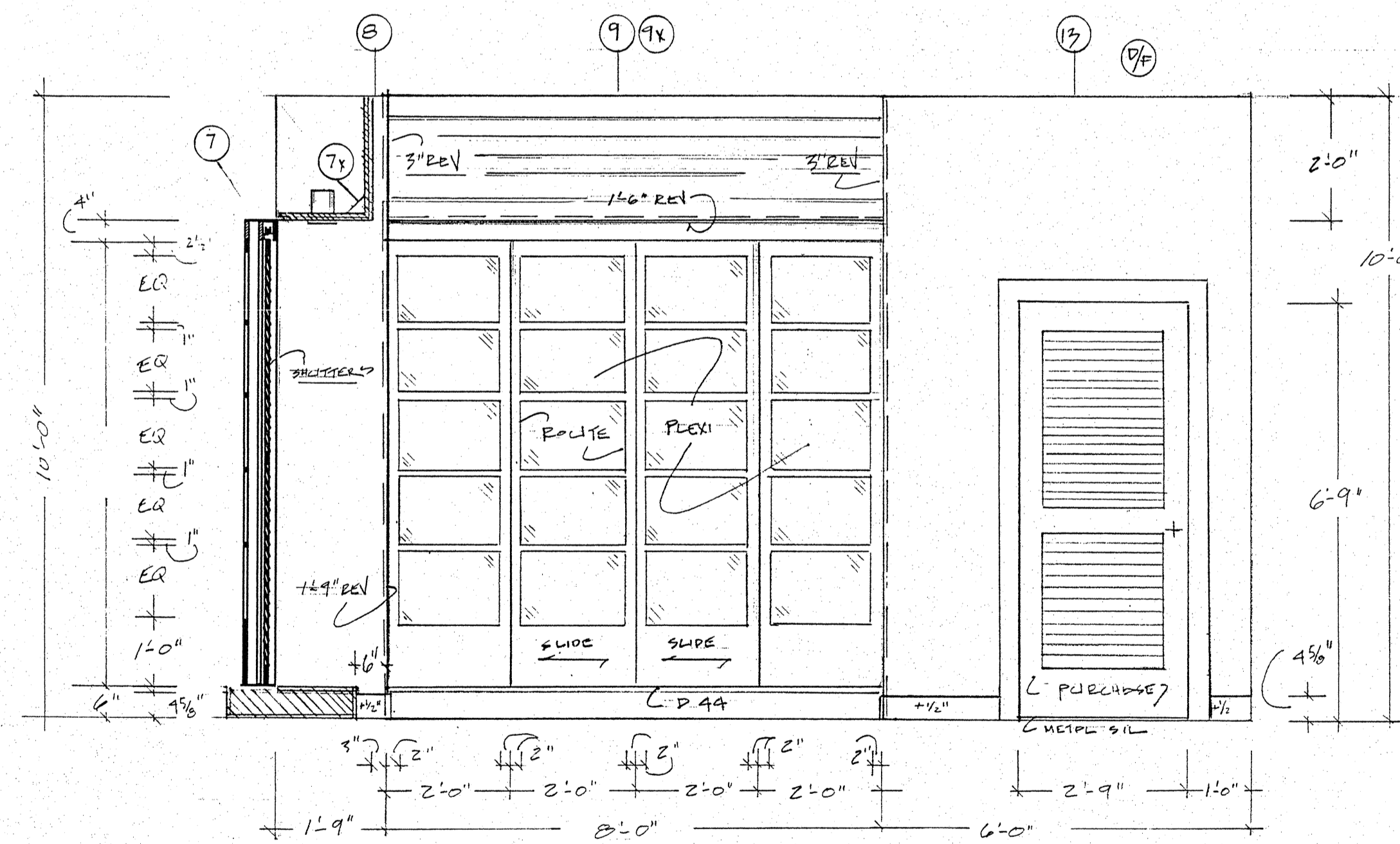
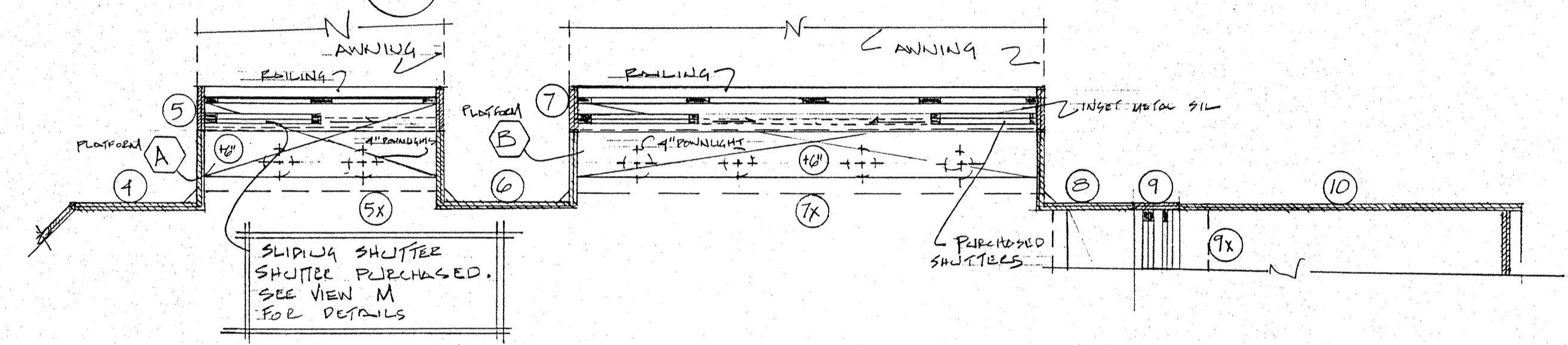
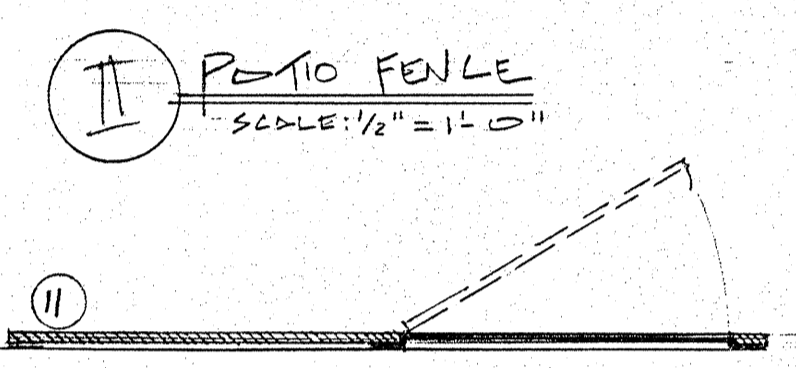

REVISED
4-17-01

3-22-06

UNION STAMP S.D. 1104 SOUND DESIGNER 	AMERICAN BROADCASTING COMPANIES abc		DRAWING NO. 2
	PROD: ALL MY CHILDREN	STUDIO TV 23	OF 4
	SET: YACHT CLUB HOTEL RM		
	SCALE: 1/2"=1'-0"	DEL DATE: 4-3-07	
	DRAWN: DATE: 3-22-07	PROD. DATE: 4-3-07	
DESIGNER: E. MOONEY		DRAFTSMAN: M. FAHREZ	

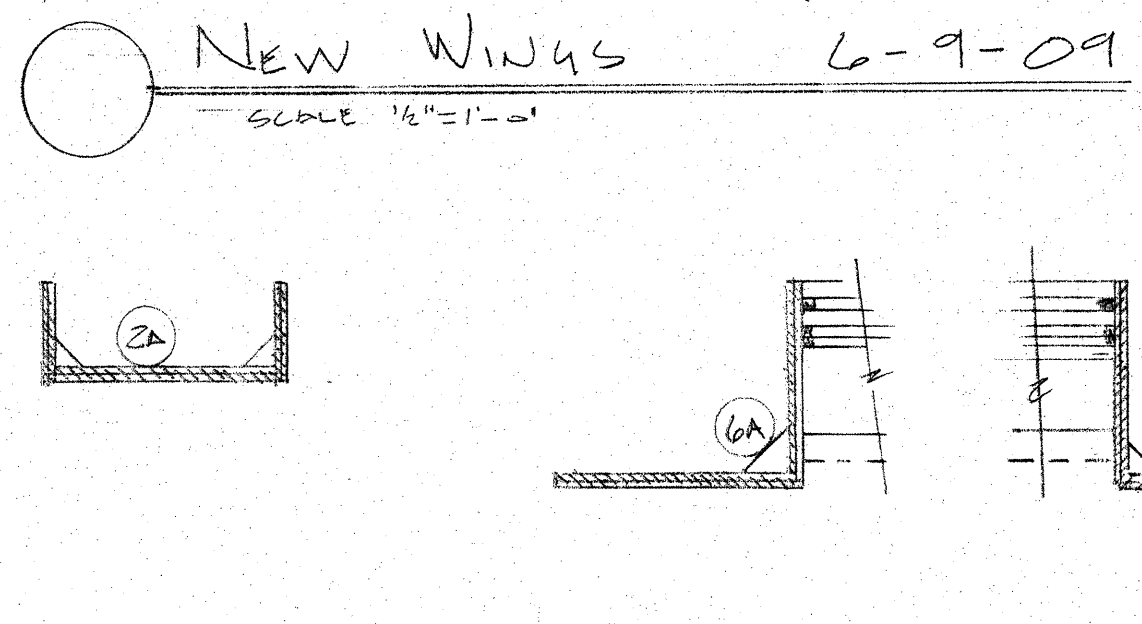
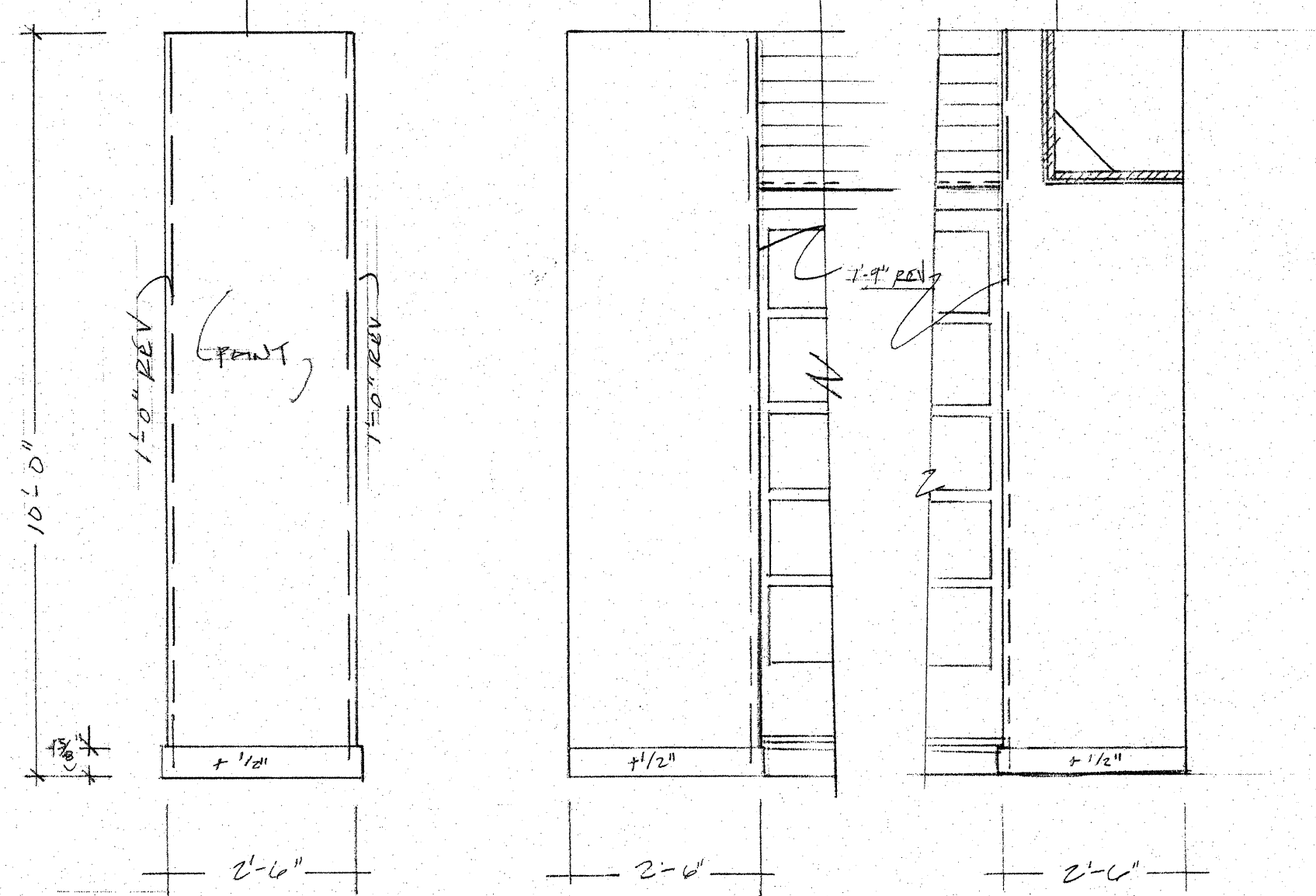
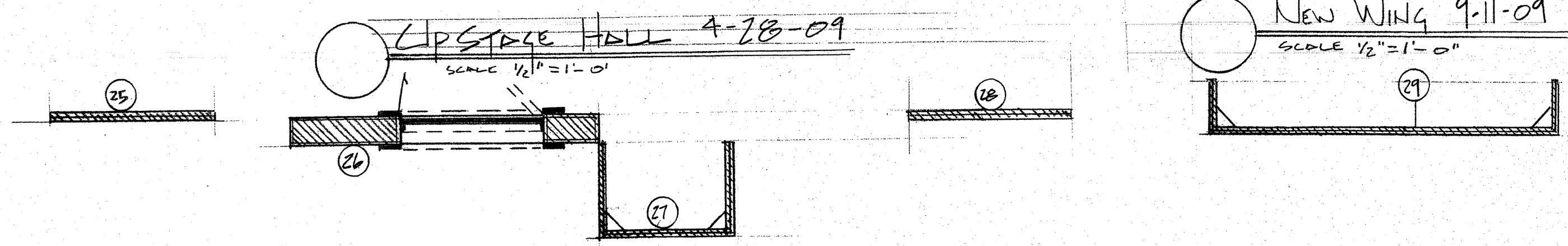
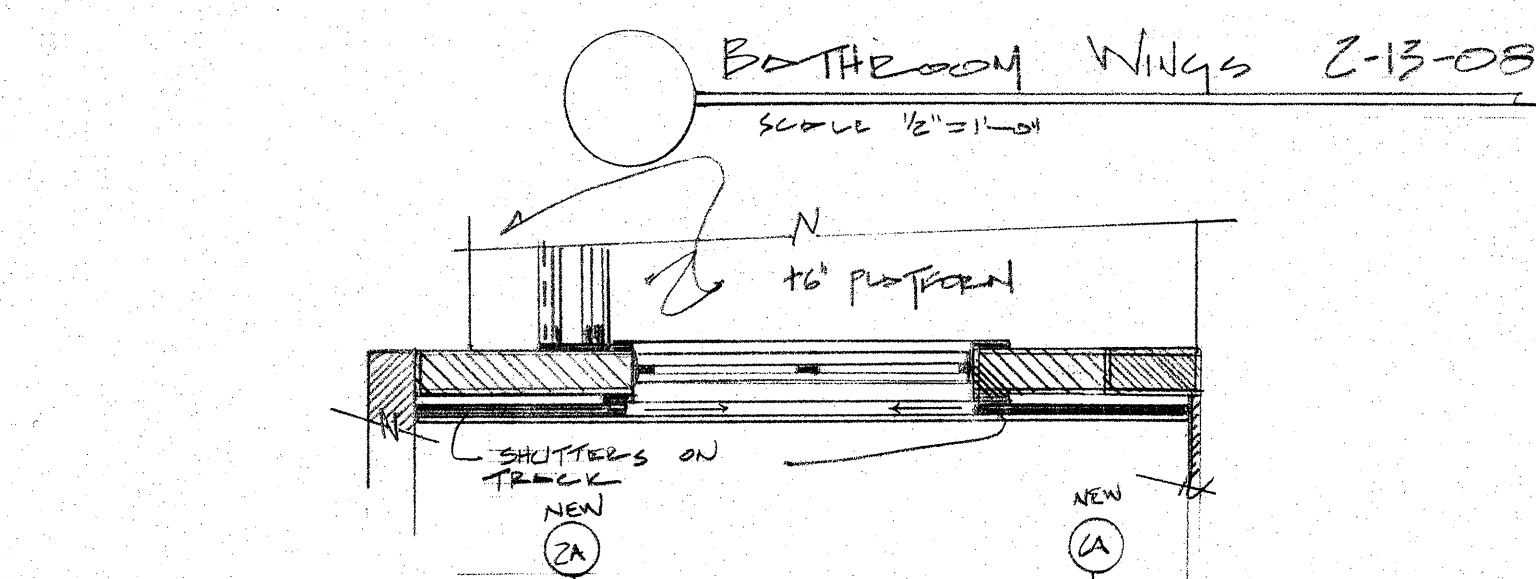
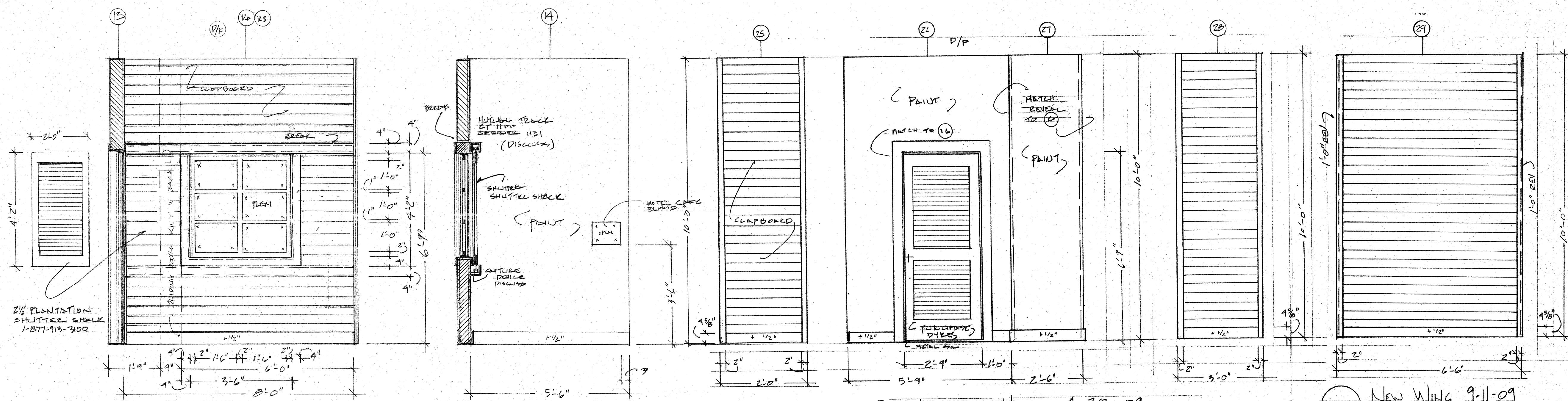

UNION STAMP	AMERICAN BROADCASTING COMPANIES abc		DRAWING NO.
	PROD.: ALL MY CHILDREN	STUDIO 23	3
	SET: YACHT CLUB MOTEL BR		
	SCALE: 1/2"=1'-0"	DEL. DATE:	4
	DATE:	PROD. DATE:	
DESIGNER: E. MURPHY	DRAFTSMAN: W. FAHER		

Sliding Door:
 - Track Mutual Hardware CT 1700
 - Carriers (discuss modification) CT1751

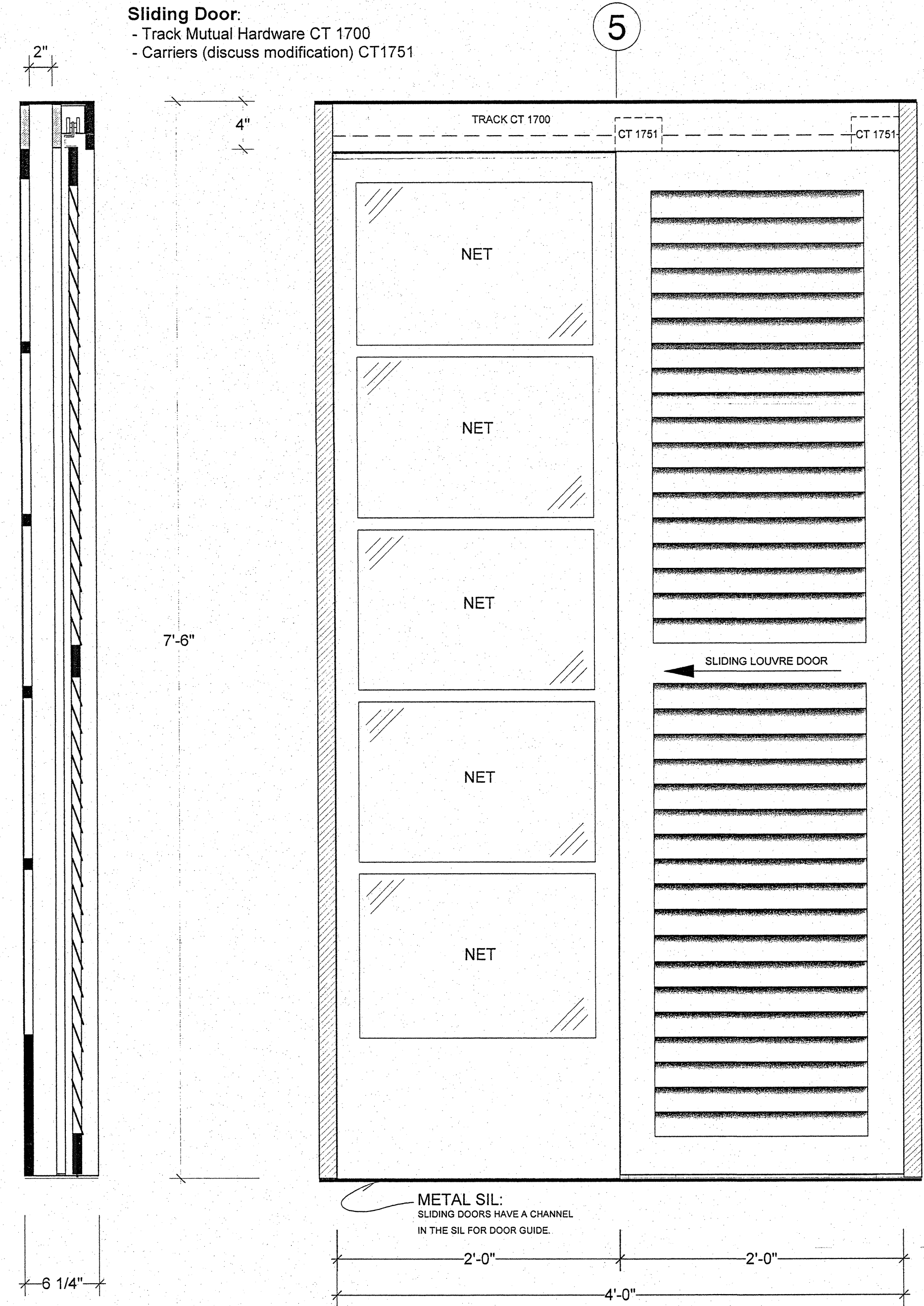

SECTION AT CL

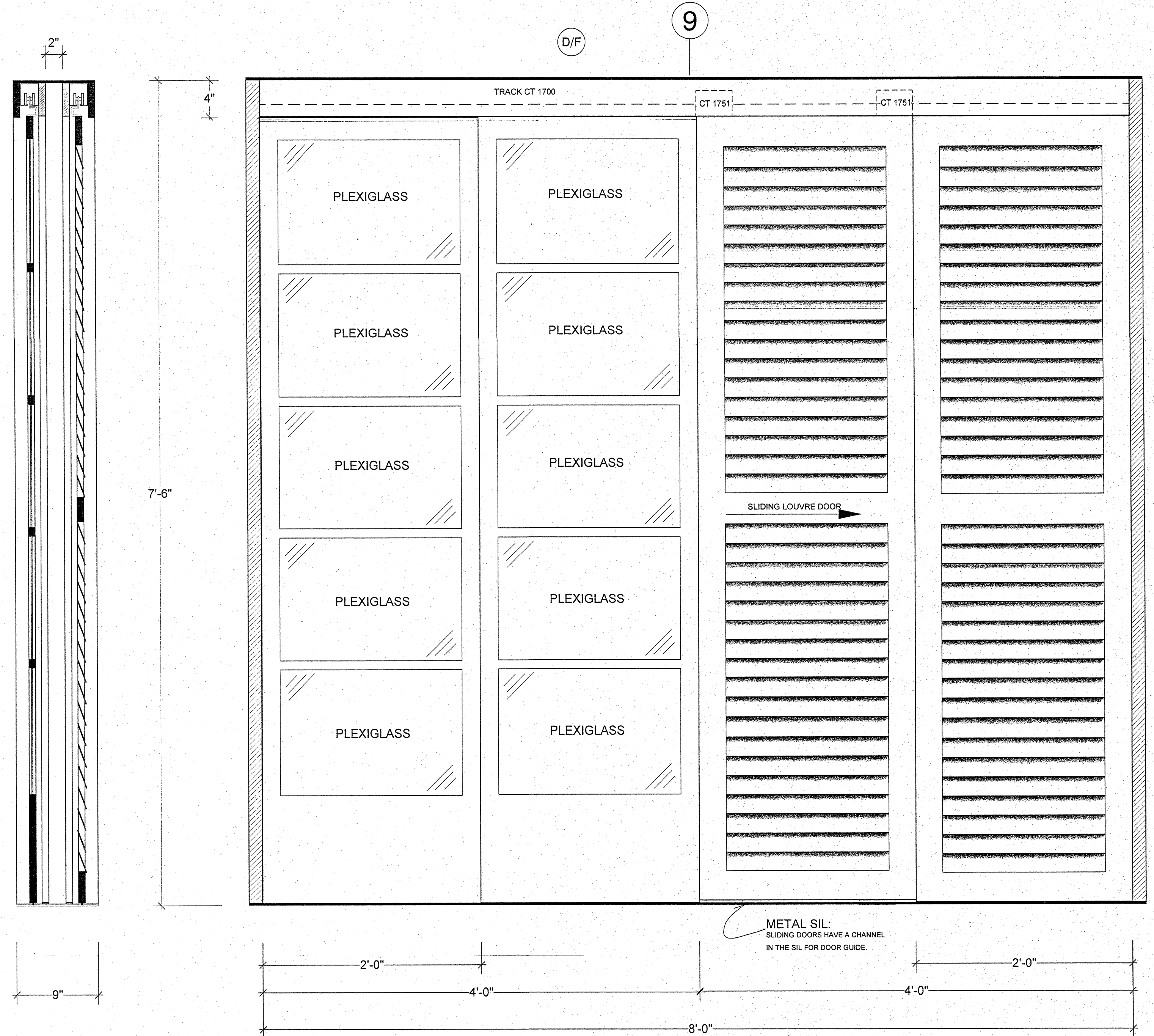

SECTION AT CL

D1 TYPICAL UPSTAGE DOOR DETAIL
 Scale: 1 1/2" = 1'-0"

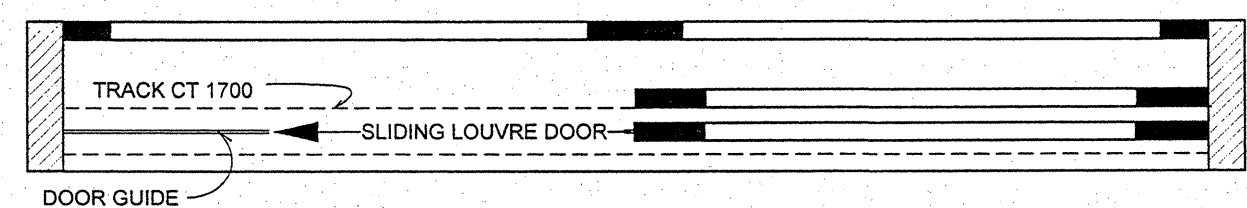

PLAN

D2 STAGE LEFT BALCONY DOOR DETAIL
 Scale: 1 1/2" = 1'-0"

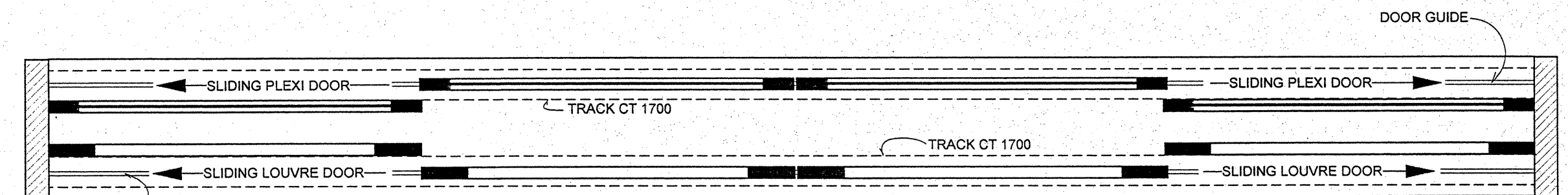

PLAN

NOTES:

- *TRACK AND CARRIERS PURCHASED FROM MUTUAL HARDWARE DISCUSS MODIFICATION OR SUPPLEMENTING CARRIERS.
- * UNIT HEIGHT MUST BE ABLE TO FIT INTO A TRUCK.
- * METAL SIL AND SLIDING DOOR HAS A GUID MECHANISM. DOORS MUST SLIDE SMOOTH.

UNION STAMP	AMERICAN BROADCASTING COMPANIES		DRAWING NO.
	PROD: ALL MY CHILDREN	STUDIO TV 23	4
	SET: YACHT CLUB MOTEL ROOM		
	SCALE: 1/2"=1'0"	DEL. DATE: 4/3/07	OF 4
	DRAWN: 3/27/07	PROD. DATE: 4/4/07	
DESIGNER: R. MOONEY	DRAFTSMAN: M. FAHRER		