

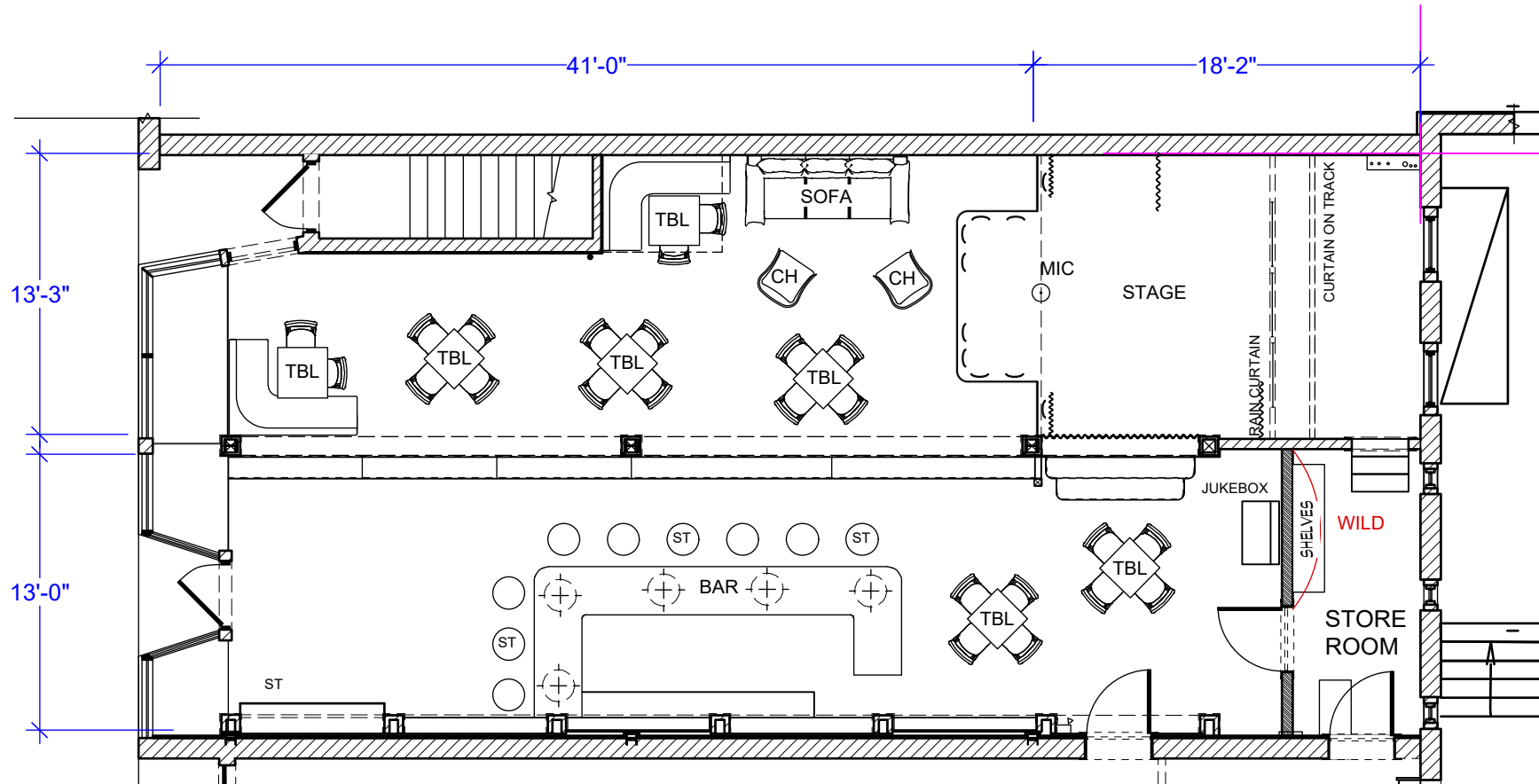

INT BODY POLITIC



	PROD. DESIGNER: LESTER COHEN ART DIRECTOR: JORDAN JACOBS	DRAWING: DIRECTORS PLAN	SHOOT DATE: XX/XX/2018	SET #: 20	DATE DRAWN: 8/23/18	<b>BODY POLITIC</b>
	DRAWING BY: M. FAHRER	LOCATION: 49 Westchester Ave. 10573	SCALE: 1/8"=1'0"	SCENE #: XX	REVISED: XX/XX/2018	

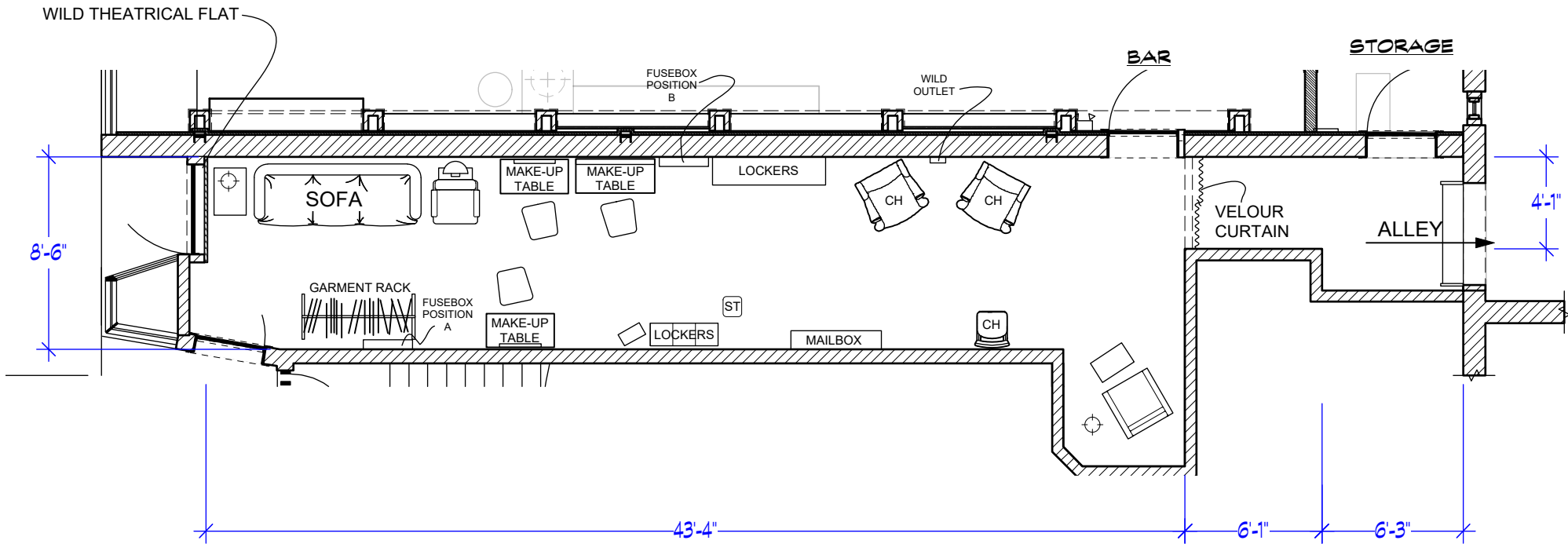

**REVISED 8/14/2018**

	PROD. DESIGNER: LESTER COHEN ART DIRECTOR: JORDAN JACOBS	DRAWING: DIRECTORS PLAN	SHOOT DATE: XX/XX/2018	SET #: 20	DATE DRAWN: 8/13/18	<b>BODY POLITIC          GREEN ROOM</b>
	DRAWING BY: M. FAHRER	LOCATION: 49 Westchester Avenue	SCALE: 1:80	SCENE #: XX	REVISED: XX/XX/2018	

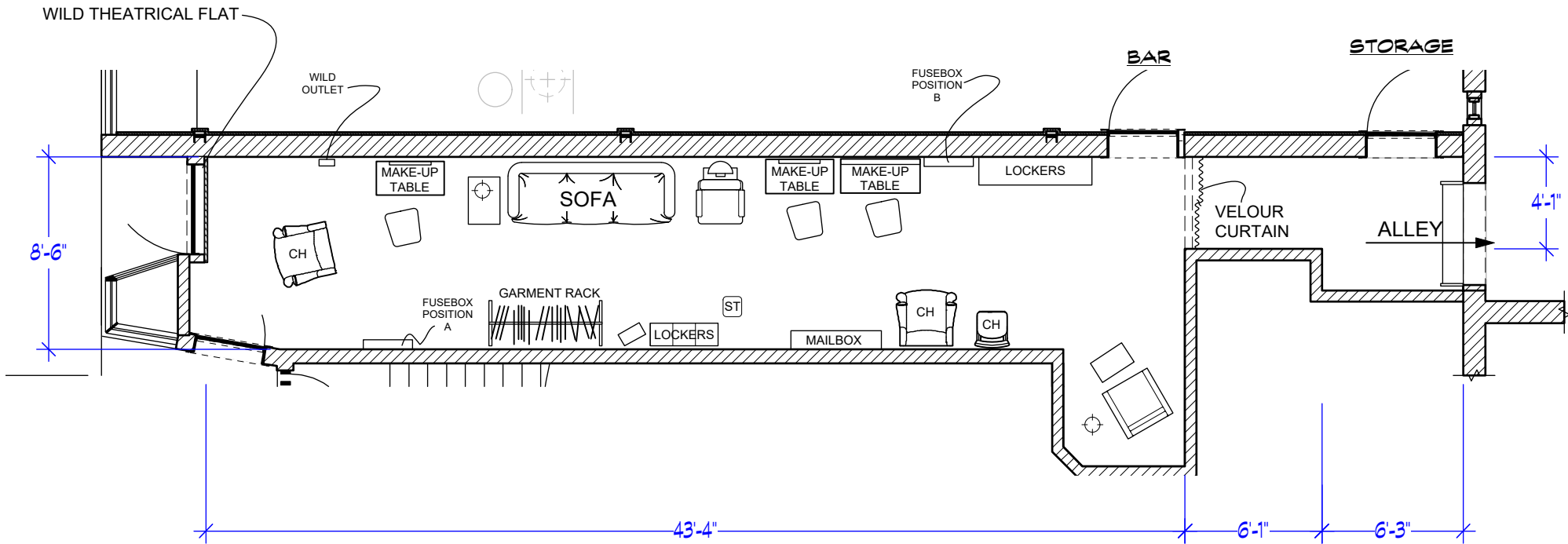

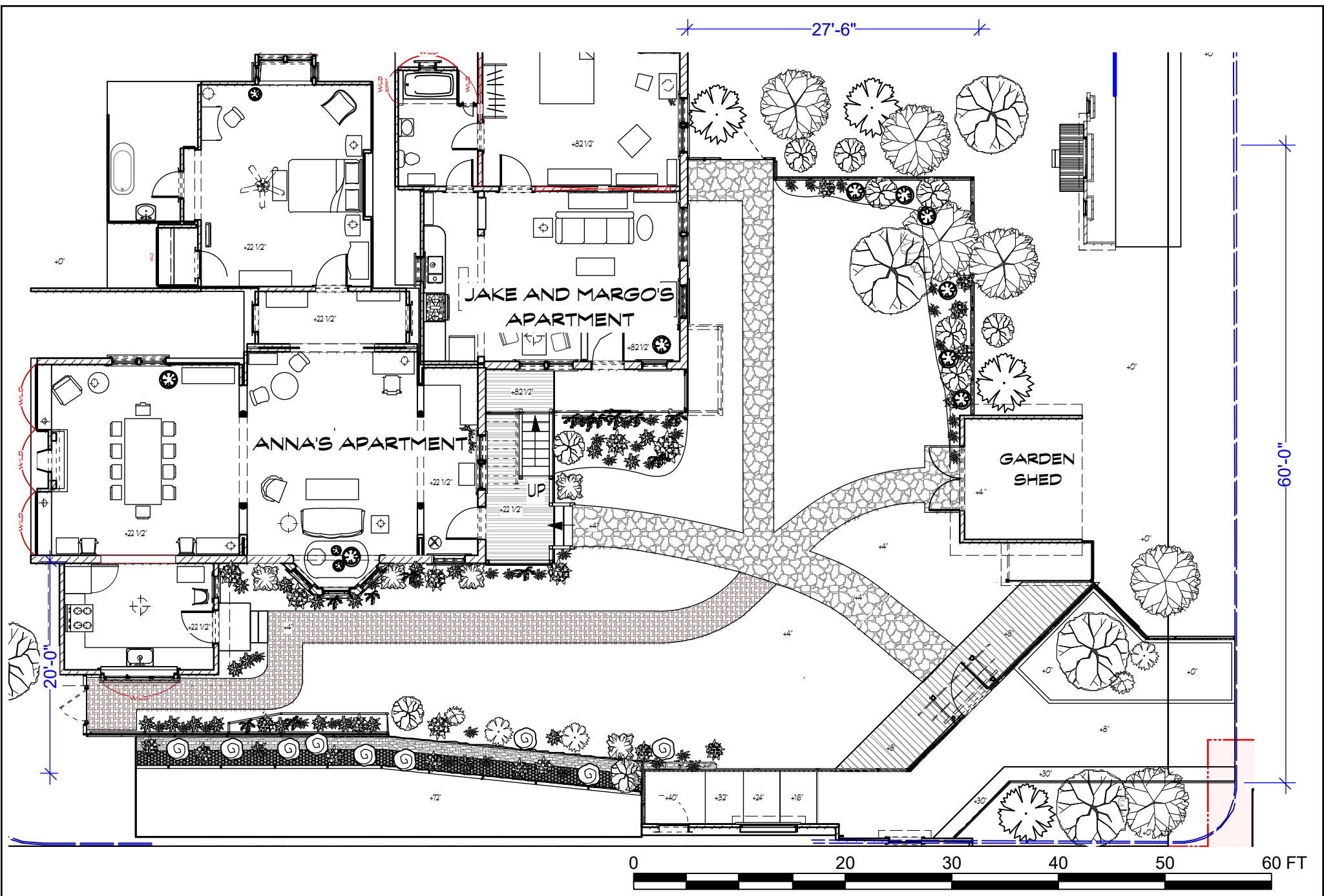

**REVISED 8/14/2018**

	PROD. DESIGNER: LESTER COHEN ART DIRECTOR: JORDAN JACOBS	DRAWING: DIRECTORS PLAN	SHOOT DATE: XX/XX/2018	SET #: 20	DATE DRAWN: 8/29/18	<b>BODY POLITIC          GREEN ROOM</b>
	DRAWING BY: M. FAHRER	LOCATION: 49 Westchester Avenue	SCALE: 1:80	SCENE #: XX	REVISED: XX/XX/2018	

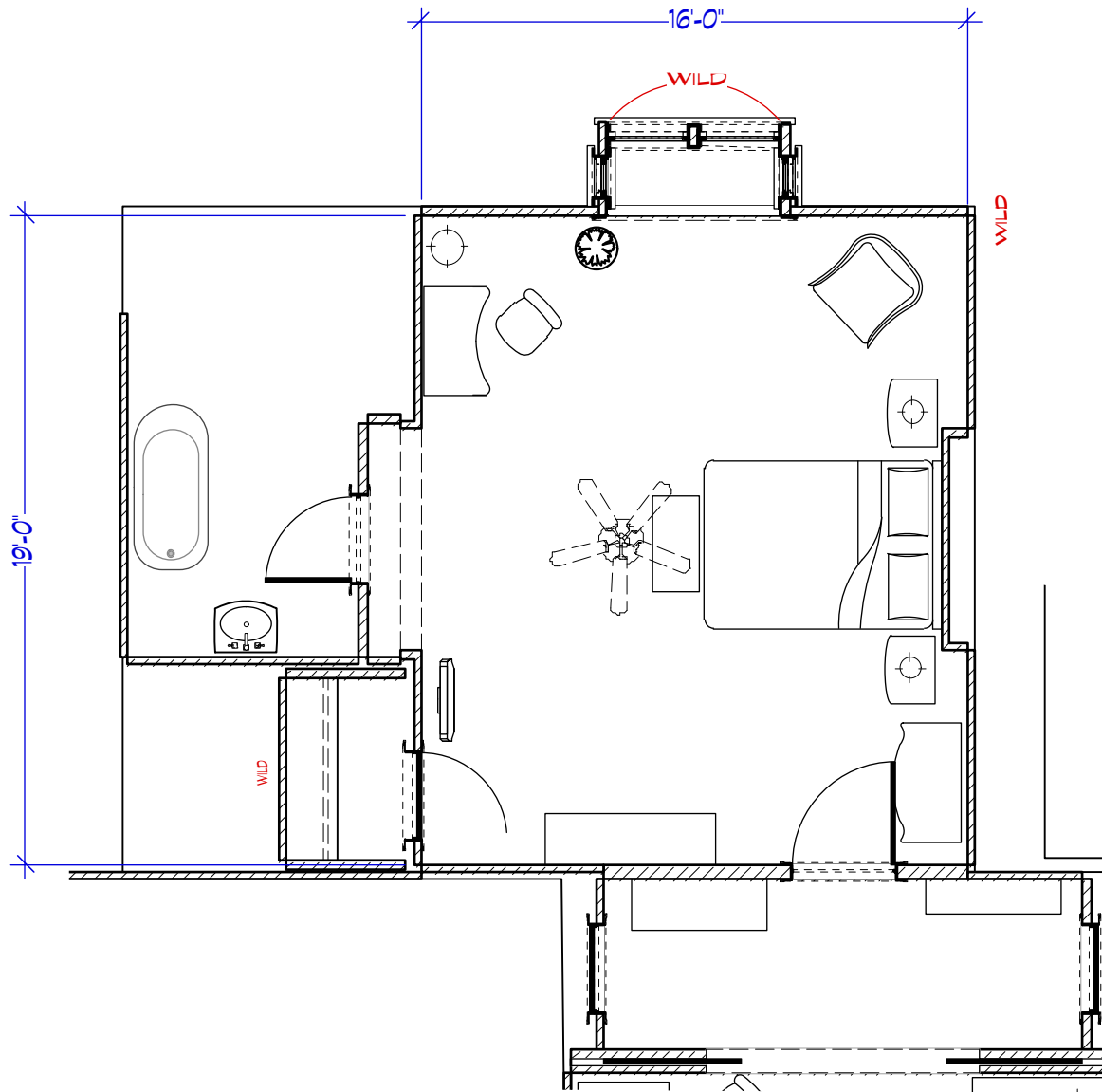

<b>PROD. DESIGNER:</b> LESTER COHEN <b>ART DIRECTOR:</b> JORDAN JACOBS  <b>DRAWING BY:</b> M. FAHRER	<b>DRAWING:</b> DIRECTORS PLAN	<b>SHOOT DATE:</b> X/XX/18	<b>SET #:</b> 01	<b>DATE DRAWN:</b> 8/9/18	<b>BARBARY COURTYARD</b>
	<b>LOCATION:</b> STAGE 1	<b>SCALE:</b> 1:140	<b>SCENE #:</b>	<b>REVISED:</b> XX	



	PROD. DESIGNER: LESTER COHEN ART DIRECTOR: JORDAN JACOBS	DRAWING: DIRECTORS PLANS	SHOOT DATE: X/XX/18	SET #: 02	DATE DRAWN: 8/9/18	<b>ANNA'S          BEDROOM</b>
	DRAWING BY: M. FAHRER	LOCATION: STAGE 1	SCALE: 3/16"=1'-0"	SCENE #: 	REVISED: XX	

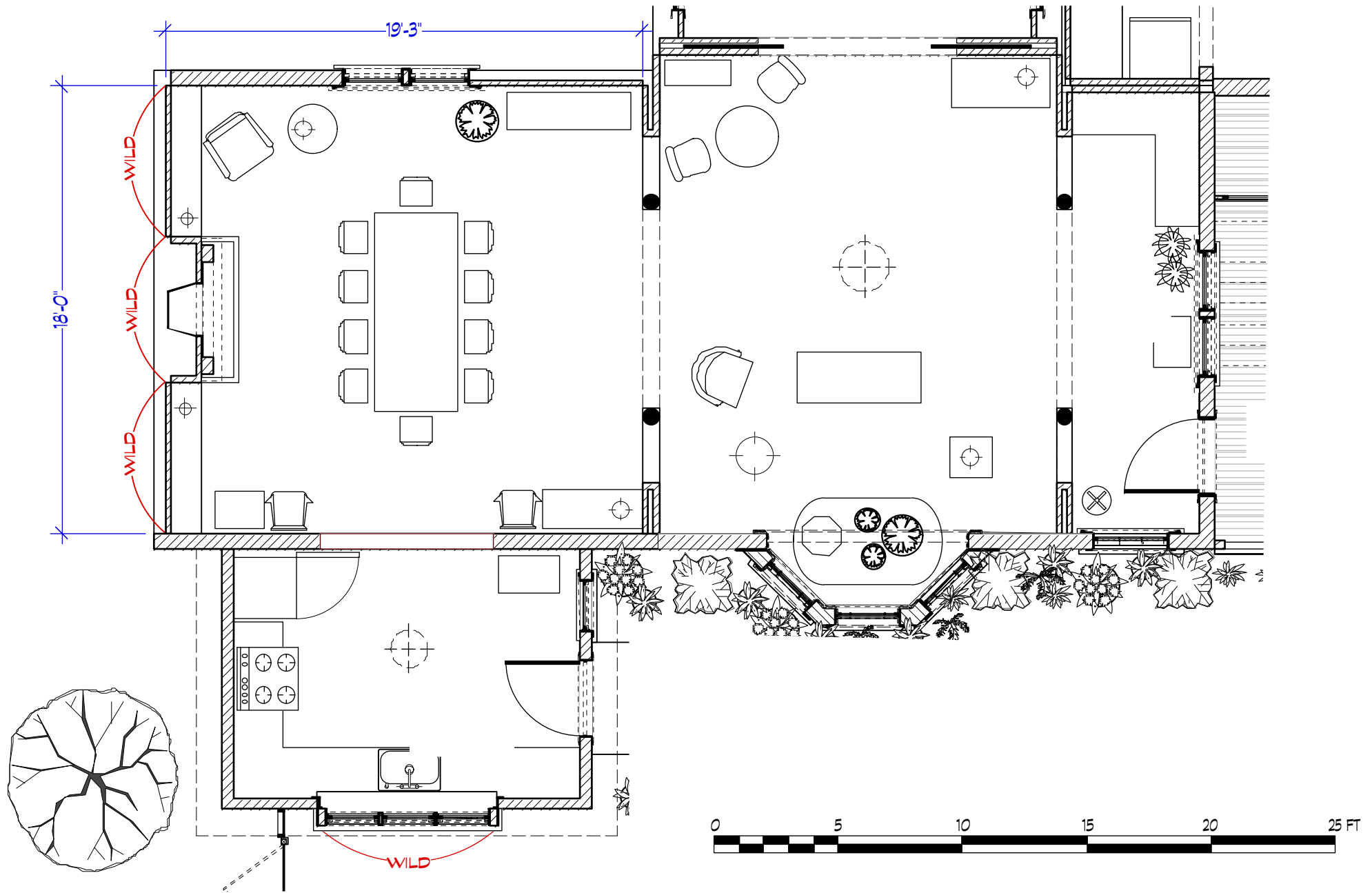

PROD. DESIGNER: LESTER COHEN  
 ART DIRECTOR: JORDAN JACOBS

DRAWING BY: M. FAHRER

DRAWING: DIRECTORS PLAN

LOCATION: STAGE 1

SHOOT DATE: X/XX/18

SCALE: 3/16"=1'-0"

SET #: 02

SCENE #:

DATE DRAWN: 8/9/18

REVISED: XX

**ANNA'S  
 LIVING RM**

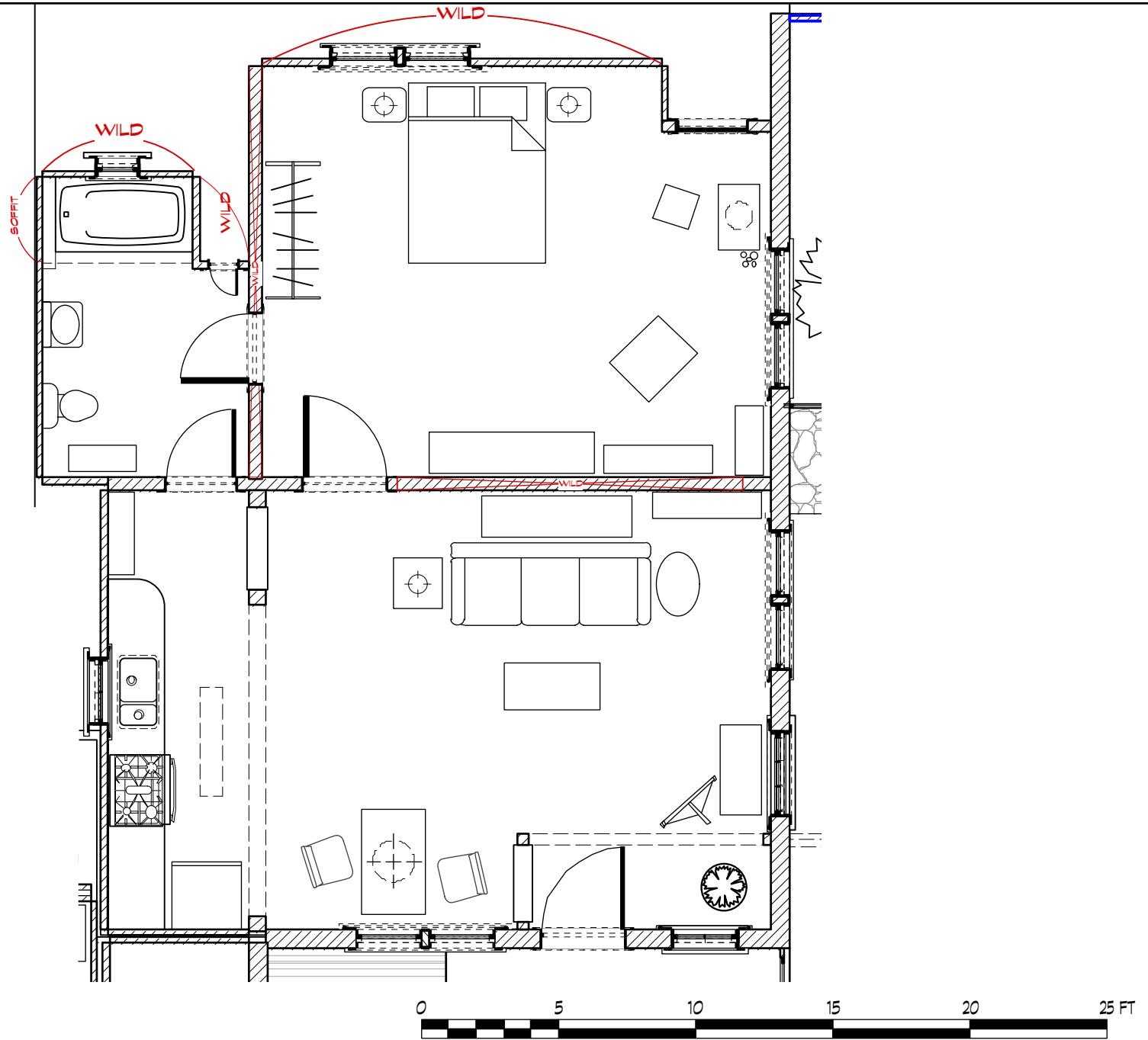

PROD. DESIGNER: LESTER COHEN  
 ART DIRECTOR: JORDAN JACOBS

DRAWING BY: M. FAHRER

DRAWING: DIRECTORS PLAN

LOCATION: STAGE 1

SHOOT DATE: X/XX/18

SCALE: 3/16"=1'-0"

SET #: 05

SCENE #:

DATE DRAWN: 8/9/18

REVISED: XX

**MARGOT AND JAKES APT.**

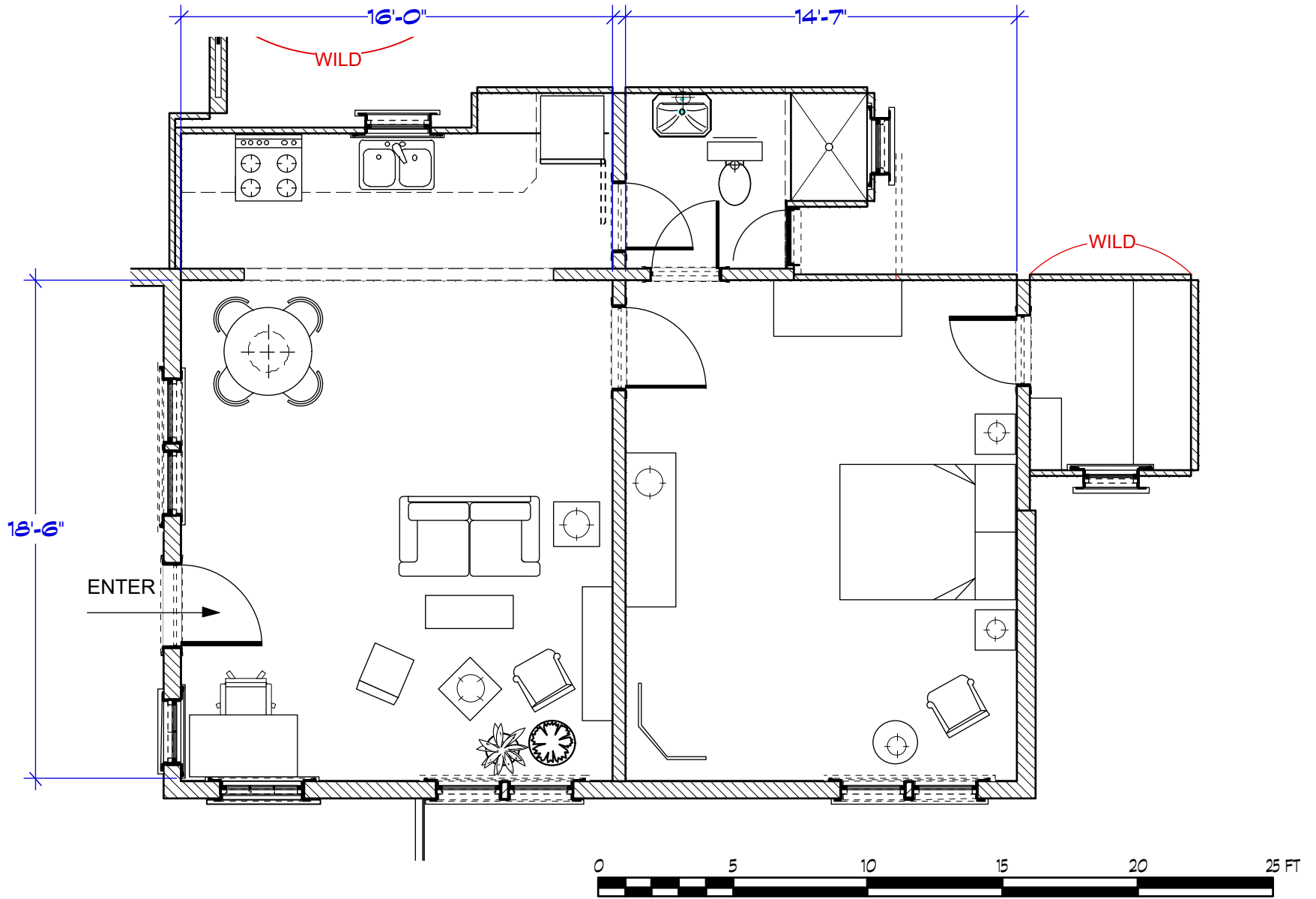

PROD. DESIGNER: LESTER COHEN  
 ART DIRECTOR: JORDAN JACOBS

DRAWING BY: M. FAHRER

DRAWING: DIRECTORS PLAN

LOCATION: STAGE 2

SHOOT DATE: XX/XX/2018

SCALE: 3/16"=1'-0"

SET #: 03

SCENE #: XX

DATE DRAWN: 8/9/18

REVISED: XX/XX/2018

**MICHAEL'S APARTMENT**



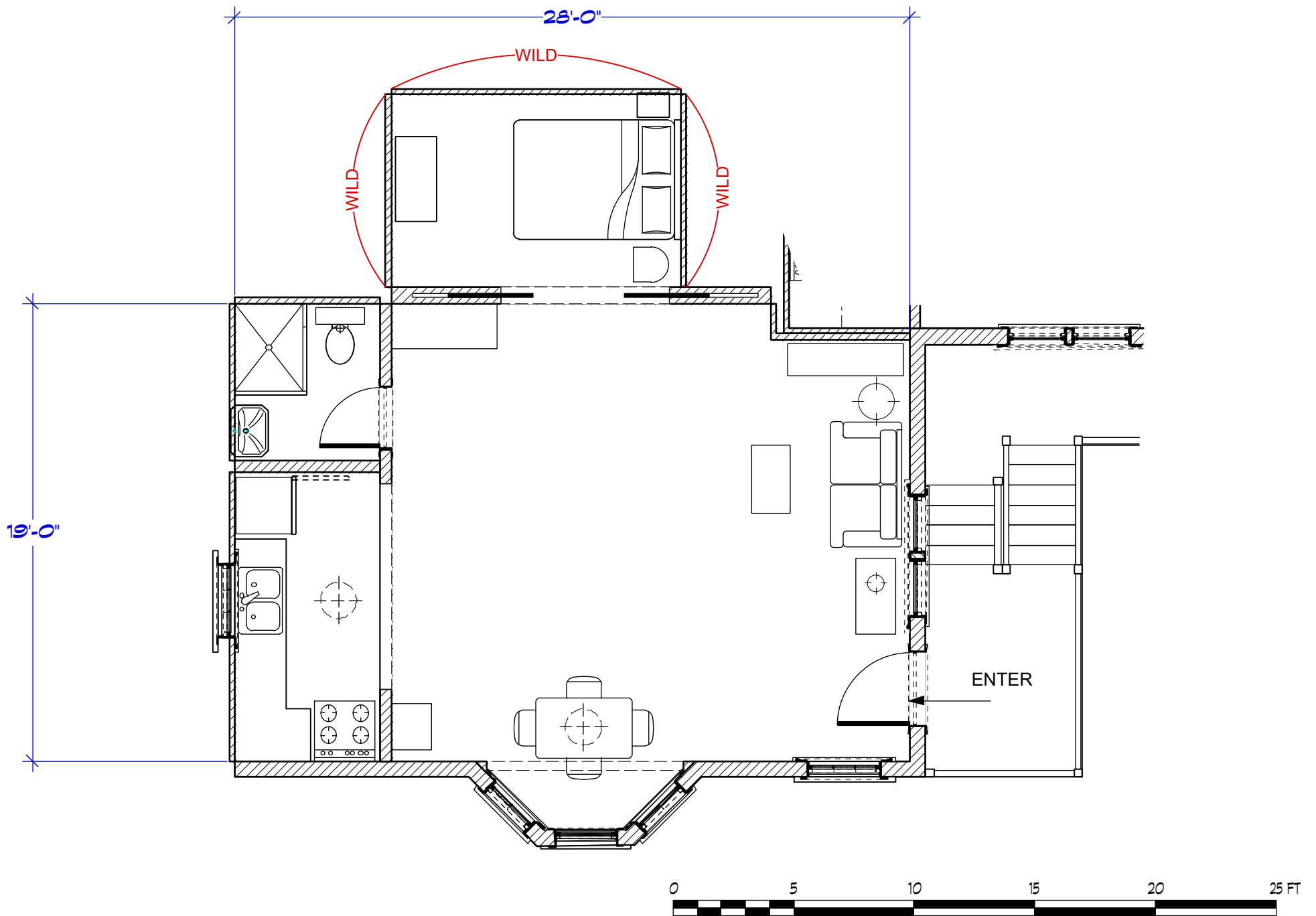

PROD. DESIGNER: LESTER COHEN  
 ART DIRECTOR: JORDAN JACOBS

DRAWING BY: M. FAHRER

DRAWING:  
 DIRECTORS PLAN

LOCATION:  
 ADDRESS

SHOOT DATE:  
 XX/XX/2018

SCALE:  
 3/16"=1'-0"

SET #:  
 04

SCENE #:  
 XX

DATE DRAWN:  
 8/9/18

REVISED:  
 XX/XX/2018

**SHAWNA'S  
 APARTMENT**

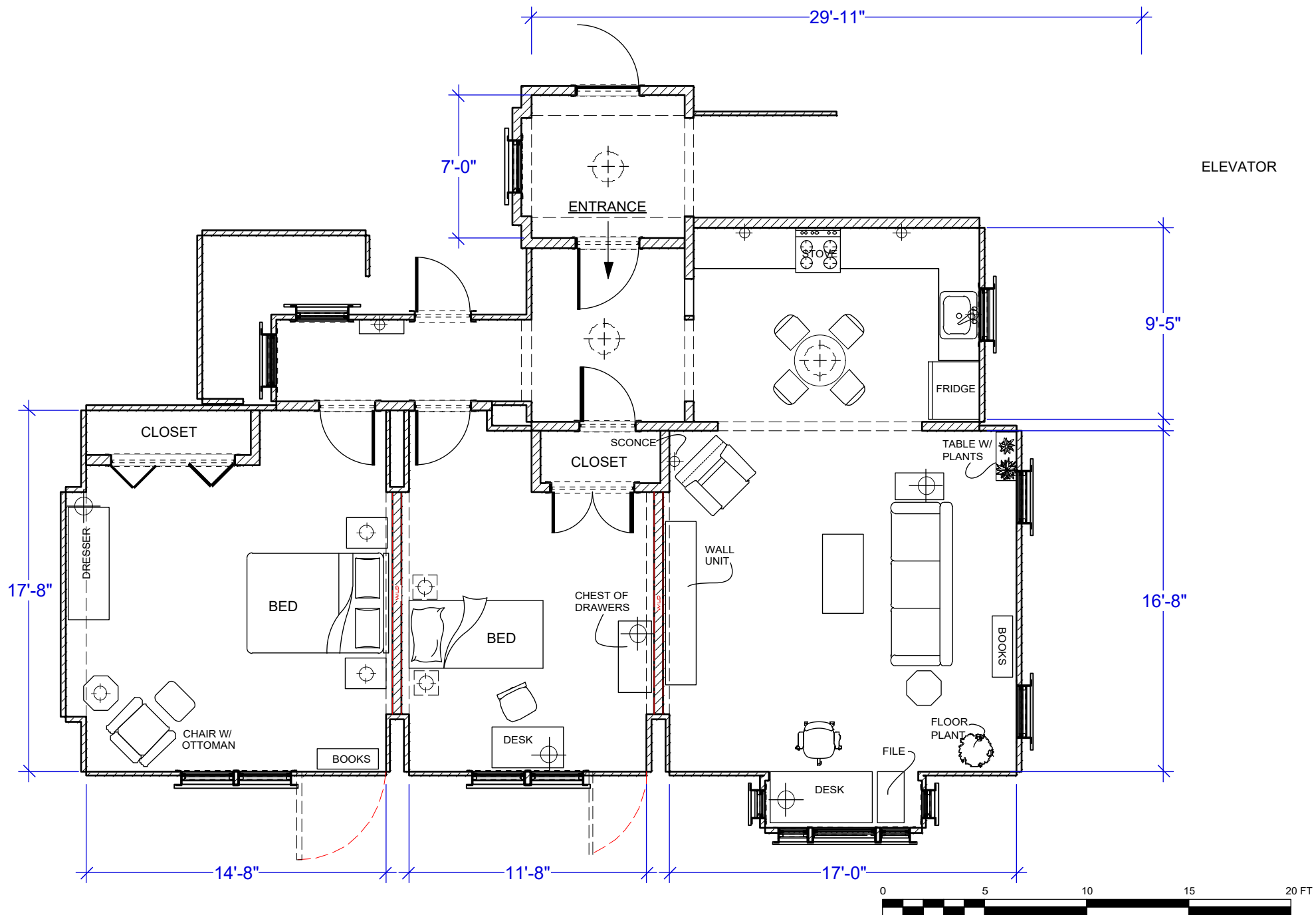

ELEVATOR



PROD. DESIGNER: LESTER COHEN  
ART DIRECTOR: JORDAN JACOBS

DRAWING: DIRECTORS PLAN

SHOOT DATE: XX/XX/2018

SET #: 07

DATE DRAWN: 8/9/18

DRAWING BY: M. FAHRER

LOCATION: STAGE 2

SCALE: 1:75

SCENE #: XX

REVISED: XX/XX/2018

**BRIAN'S APARTMENT**

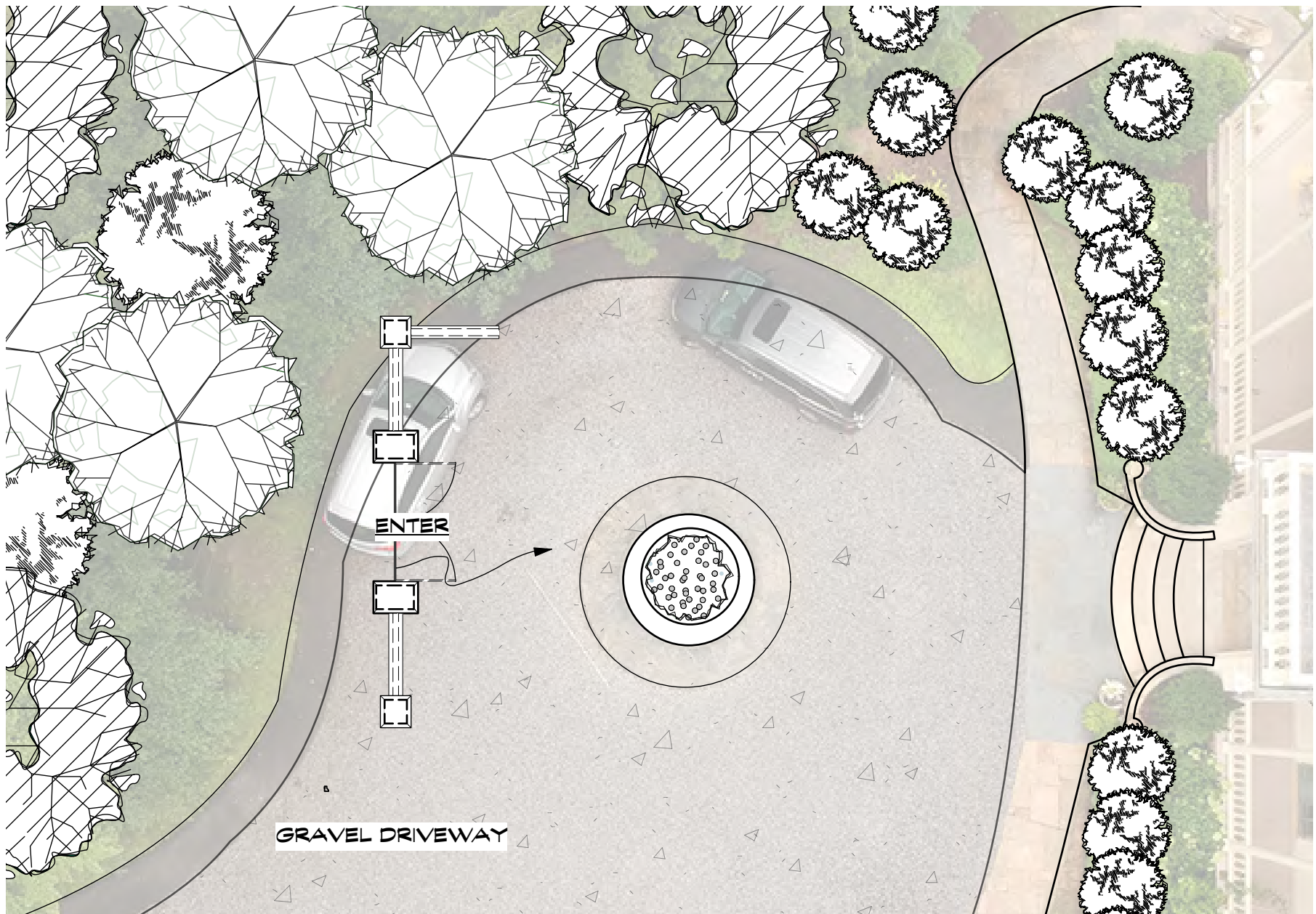

GRAVEL DRIVEWAY



	PROD. DESIGNER: LESTER COHEN ART DIRECTOR: JORDAN JACOBS	DRAWING: DIRECTORS PLAN	SHOOT DATE: XX/XX/2018	SET #: 27	DATE DRAWN: 8/9/18	<b>EXT DEDE'S FRONT GATE</b>
	DRAWING BY: M. FAHRER	LOCATION: 55 HUDSON RD 10533	SCALE: 3/32"=1'-0"	SCENE #: XX	REVISED: XX/XX/2018	

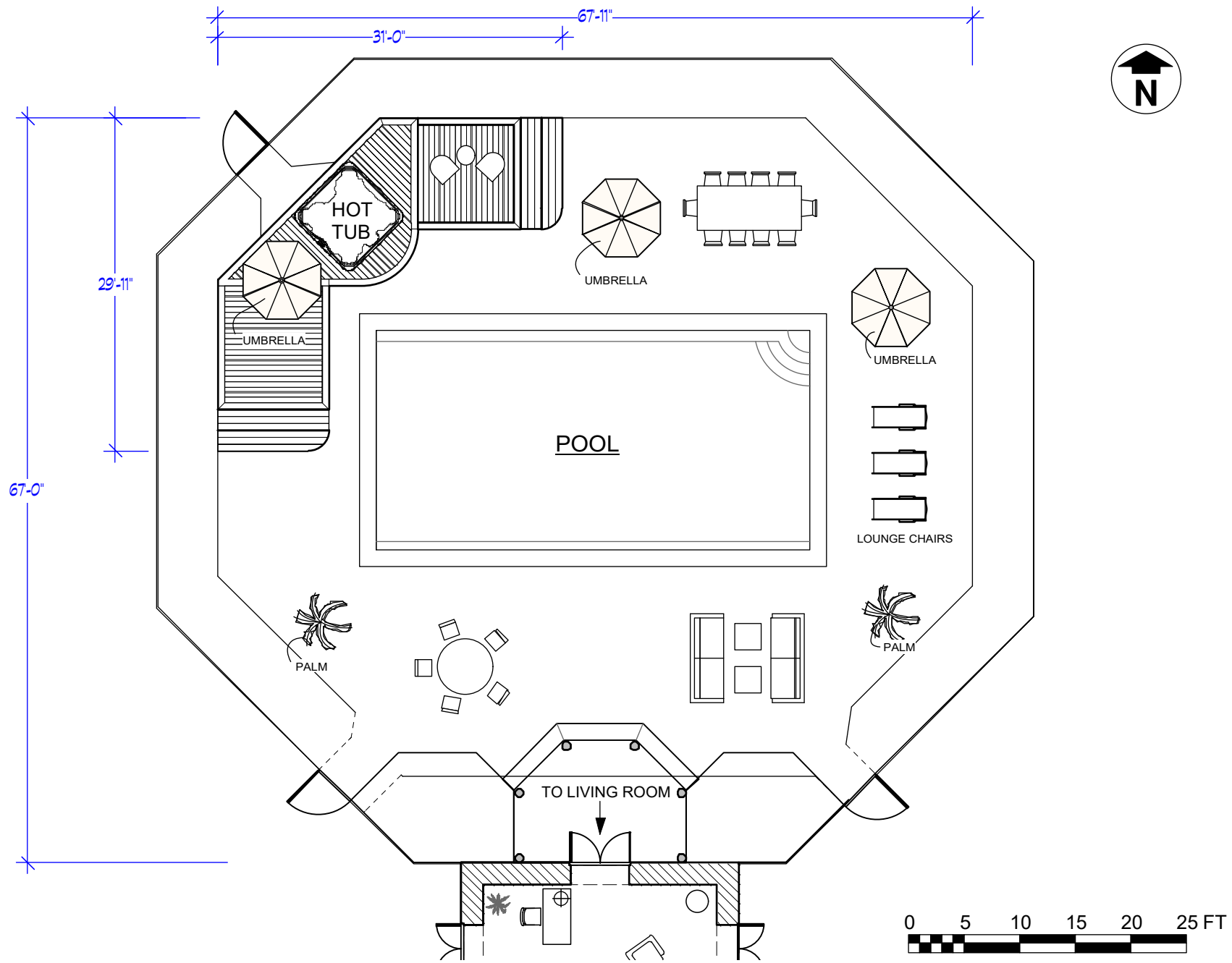

<b>PROD. DESIGNER:</b> LESTER COHEN <b>ART DIRECTOR:</b> JORDAN JACOBS	<b>DRAWING:</b> DIRECTORS PLAN	<b>SHOOT DATE:</b> XX/XX/2018	<b>SET #:</b> 26	<b>DATE DRAWN:</b> 8/9/18	<b>EXT DEDE'S          POOL</b>
	<b>DRAWING BY:</b> M. FAHRER	<b>LOCATION:</b> 55 HUDSON RD 10533	<b>SCALE:</b> 1:150	<b>SCENE #:</b> XX	

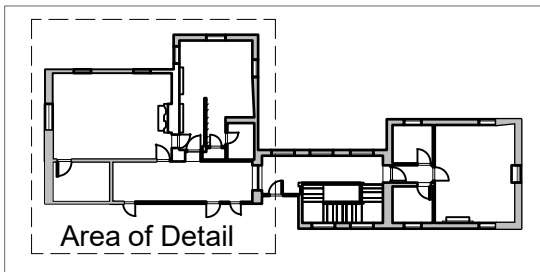
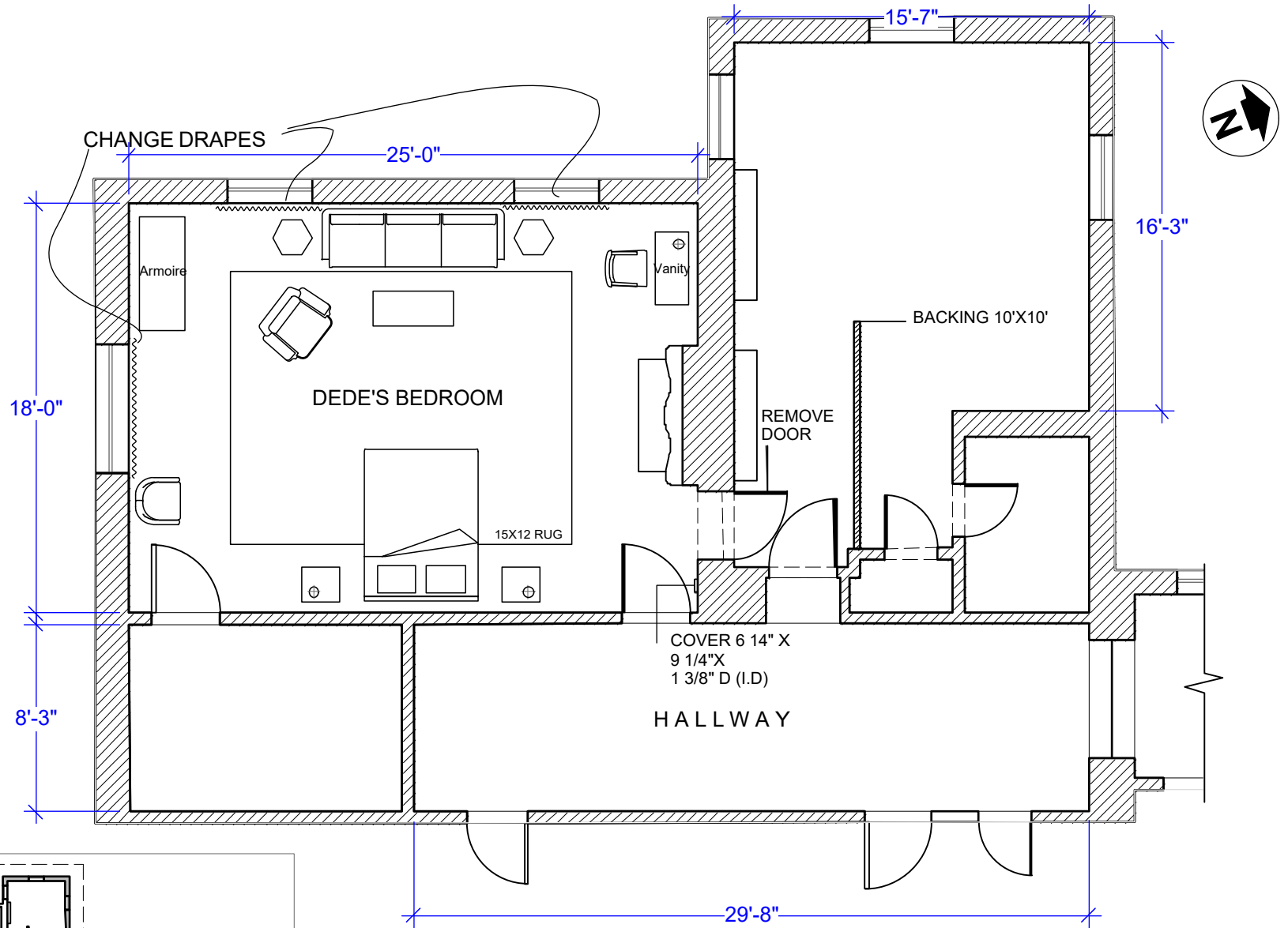

	PROD. DESIGNER: LESTER COHEN ART DIRECTOR: JORDAN JACOBS	DRAWING: DIRECTORS PLAN	SHOOT DATE: 08/01/2018	SET #: 27	DATE DRAWN: 8/9/18	<b>DEDE'S BEDROOM</b>
	DRAWING BY: M. FAHRER	LOCATION: 55 HUDSON RD 10533	SCALE: 1:80	SCENE #: XX	REVISED: XX/XX/2018	

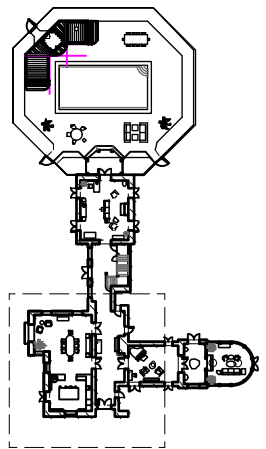
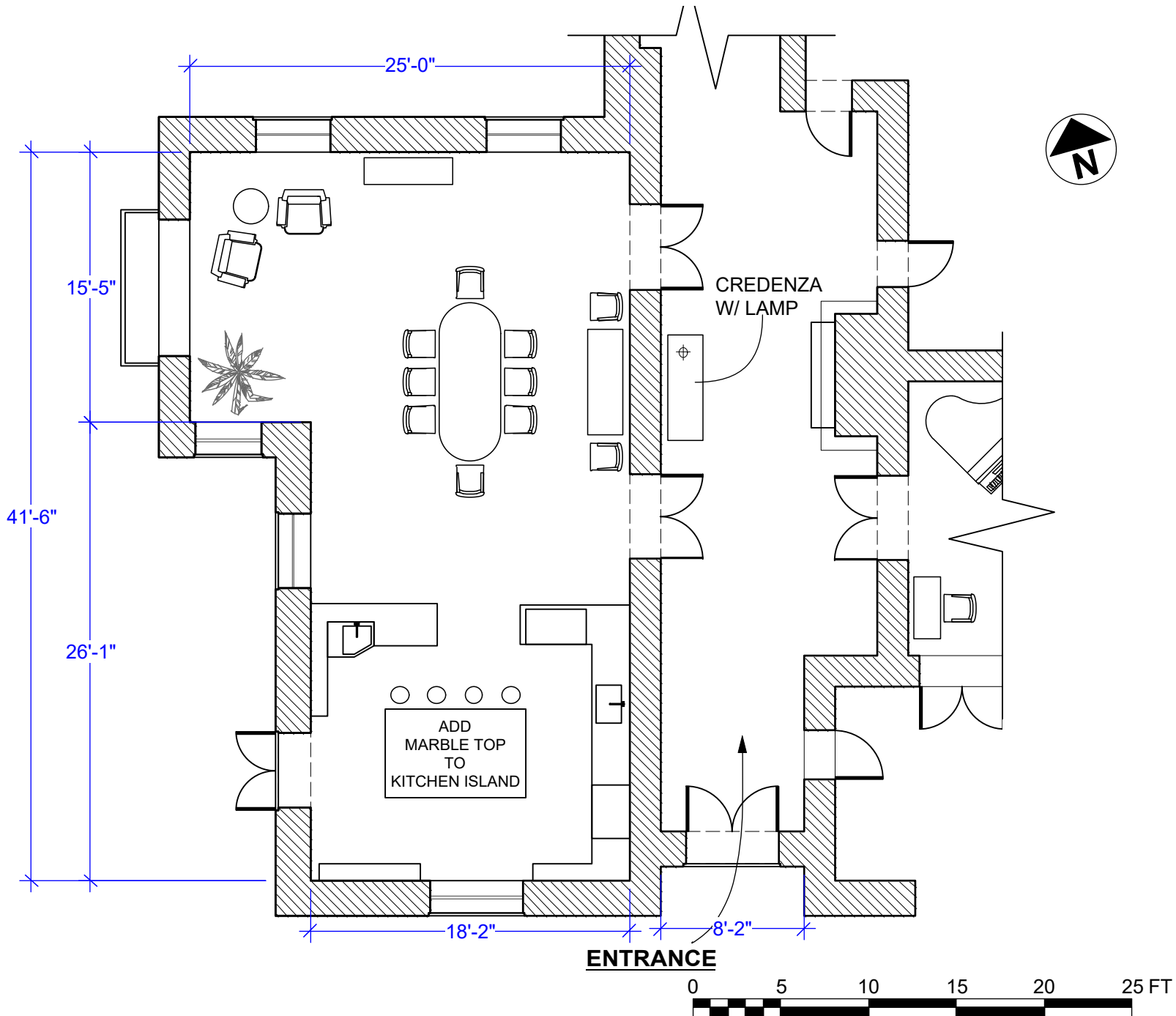

AREA OF  
DETAIL

	PROD. DESIGNER: LESTER COHEN ART DIRECTOR: JORDAN JACOBS	DRAWING: DIRECTORS PLAN	SHOOT DATE: XX/XX/2018	SET #: 27	DATE DRAWN: 8/9/18	<b>DEDE'S DINNING RM</b>
	DRAWING BY: M. FAHRER	LOCATION: 55 HUDSON RD 10533	SCALE: 1/8"=1'-0"	SCENE #: XX	REVISED: XX/XX/2018	

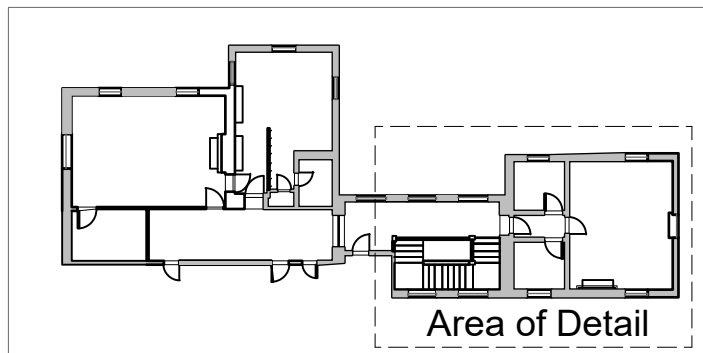
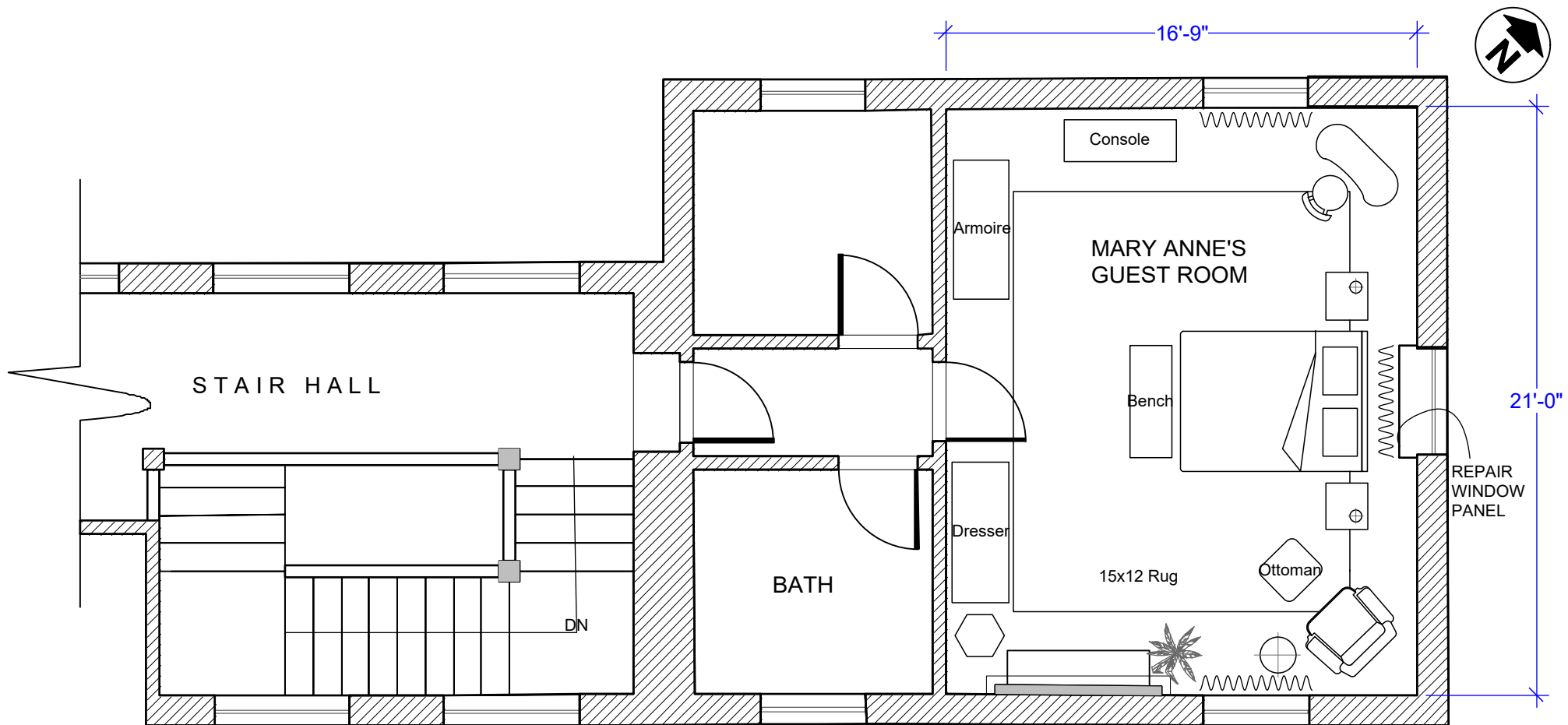

	PROD. DESIGNER: LESTER COHEN ART DIRECTOR: JORDAN JACOBS	DRAWING: DIRECTORS PLAN	SHOOT DATE: 08/01/2018	SET #: 27	DATE DRAWN: 8/9/18	<b>MARY ANN'S          BEDROOM</b>
	DRAWING BY: M. FAHRER	LOCATION: 55 HUDSON RD 10533	SCALE: 3/16"=1'-0"	SCENE #: XX	REVISED: XX/XX/2018	

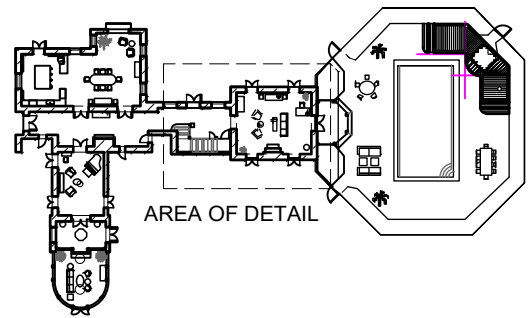
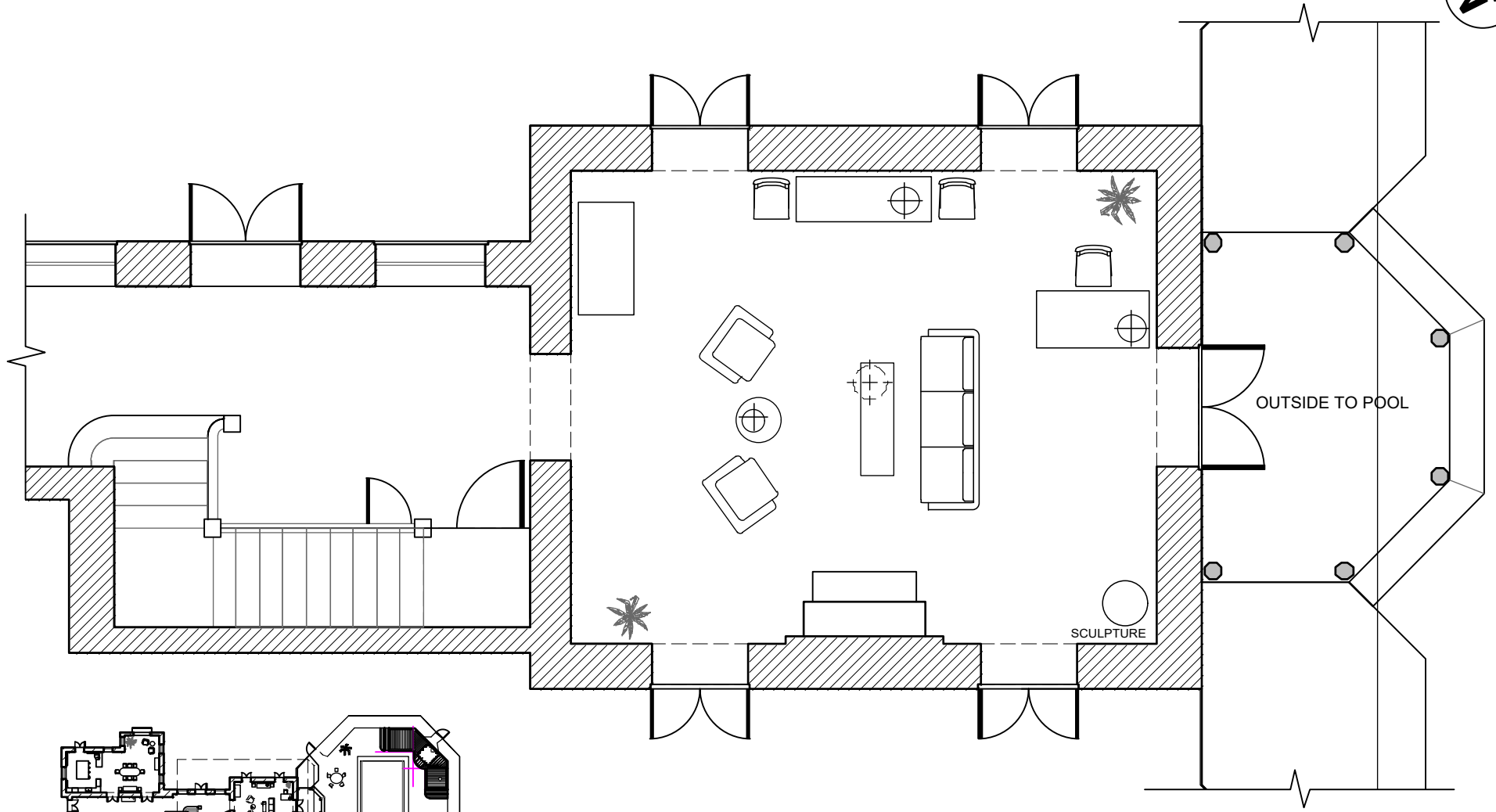

**REVISED 8/14/2018**

	PROD. DESIGNER: LESTER COHEN ART DIRECTOR: JORDAN JACOBS	DRAWING: DIRECTORS PLAN	SHOOT DATE: XX/XX/2018	SET #: 27	DATE DRAWN: 8/13/18	<b>INT. DEDE LIVING ROOM</b>
	DRAWING BY: M. FAHRER	LOCATION: 55 HUDSON RD 10533	SCALE: 1:80	SCENE #: XX	REVISED: XX/XX/2018	



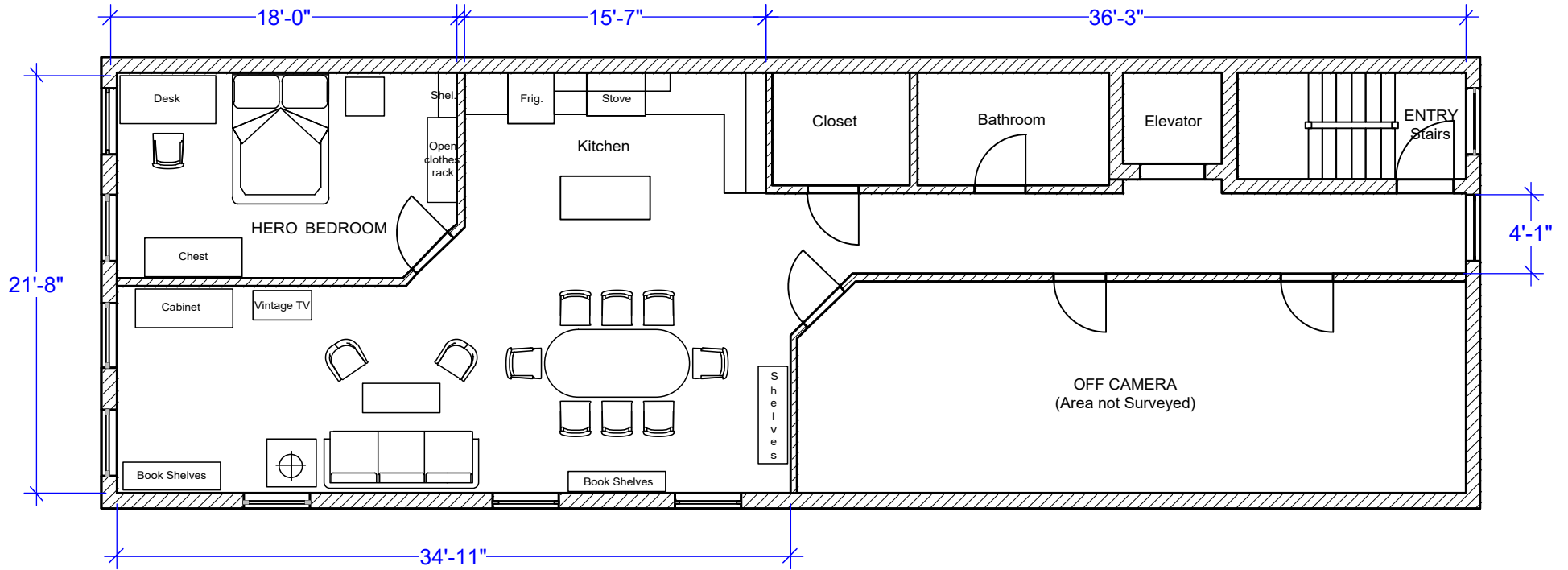

	PROD. DESIGNER: LESTER COHEN ART DIRECTOR: JORDAN JACOBS	DRAWING: DIRECTORS PLAN	SHOOT DATE: XX/XX/2018	SET #: 29	DATE DRAWN: 8/9/18	<b>INKA &amp; ELI'S APT</b>
	DRAWING BY: M. FAHRER	LOCATION: 233 SOUTH 1st SREET 3W 11211	SCALE: 1/8"=1'-0"	SCENE #: XX	REVISED: XX/XX/2018	

EXT PLANNED PARENTHOOD

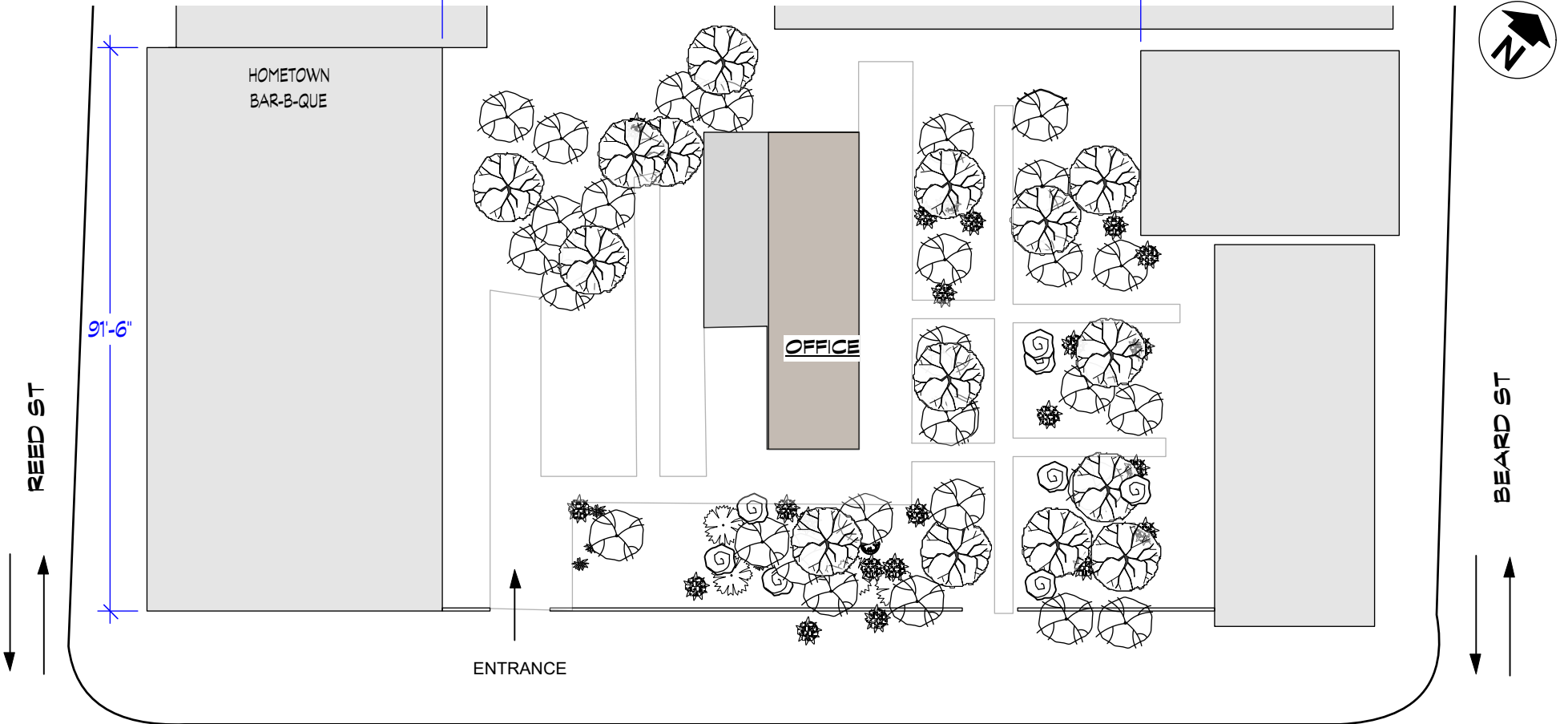

VAN BRUNT ST

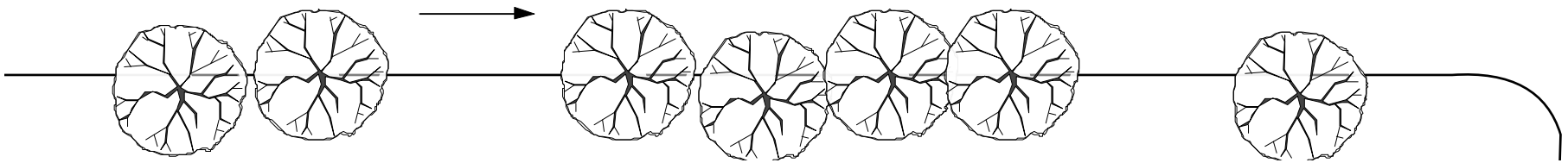

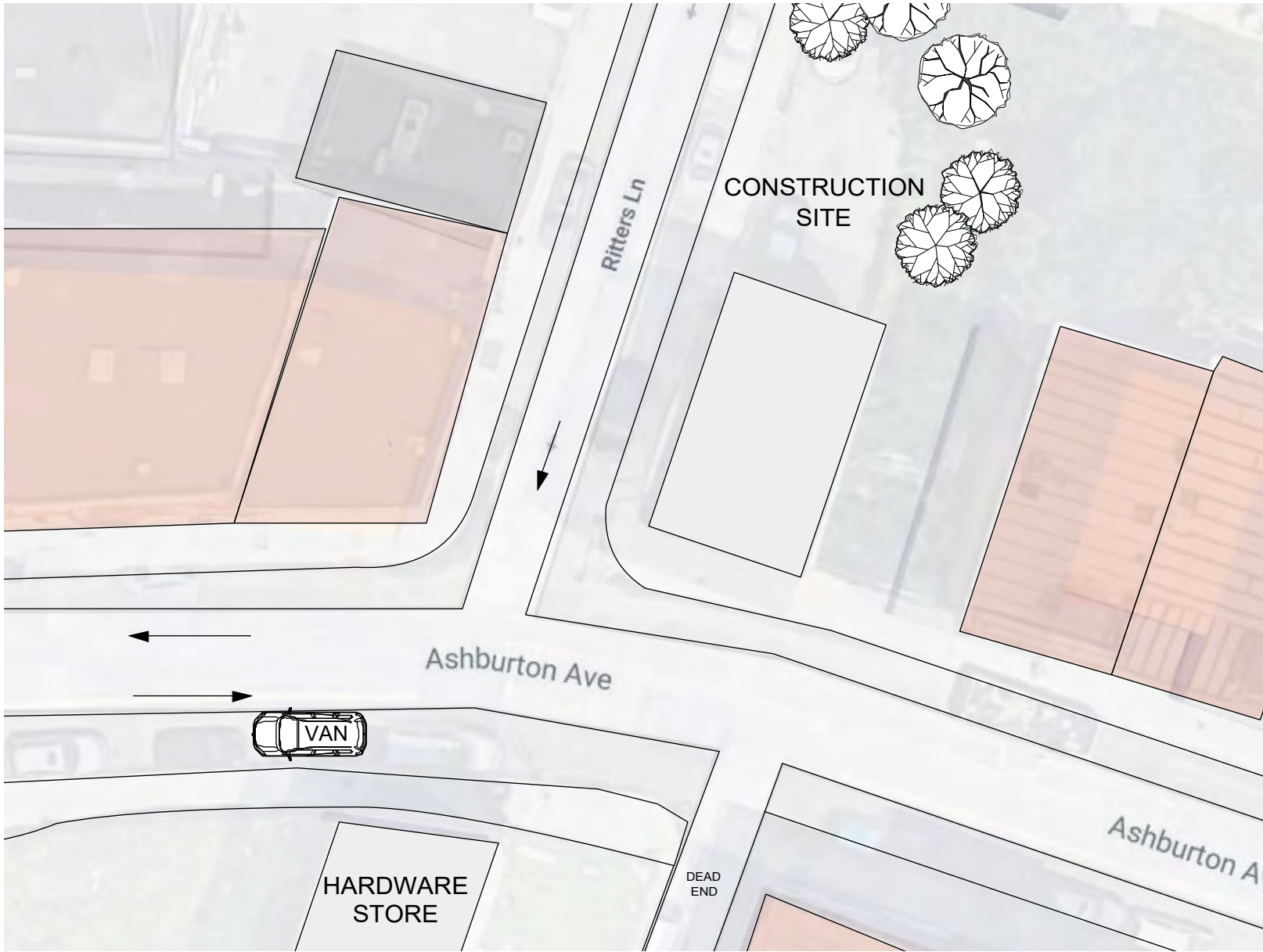

	PROD. DESIGNER: LESTER COHEN ART DIRECTOR: JORDAN JACOBS	DRAWING: DIRECTORS PLAN	SHOOT DATE: XX/XX/2018	SET #: 40	DATE DRAWN: 8/9/18	<b>PLANT PARENTHOOD</b>
	DRAWING BY: M. FAHRER	LOCATION: 44 VAN BRUNT ST 11231	SCALE: 1:300	SCENE #: XX	REVISED: XX/XX/2018	

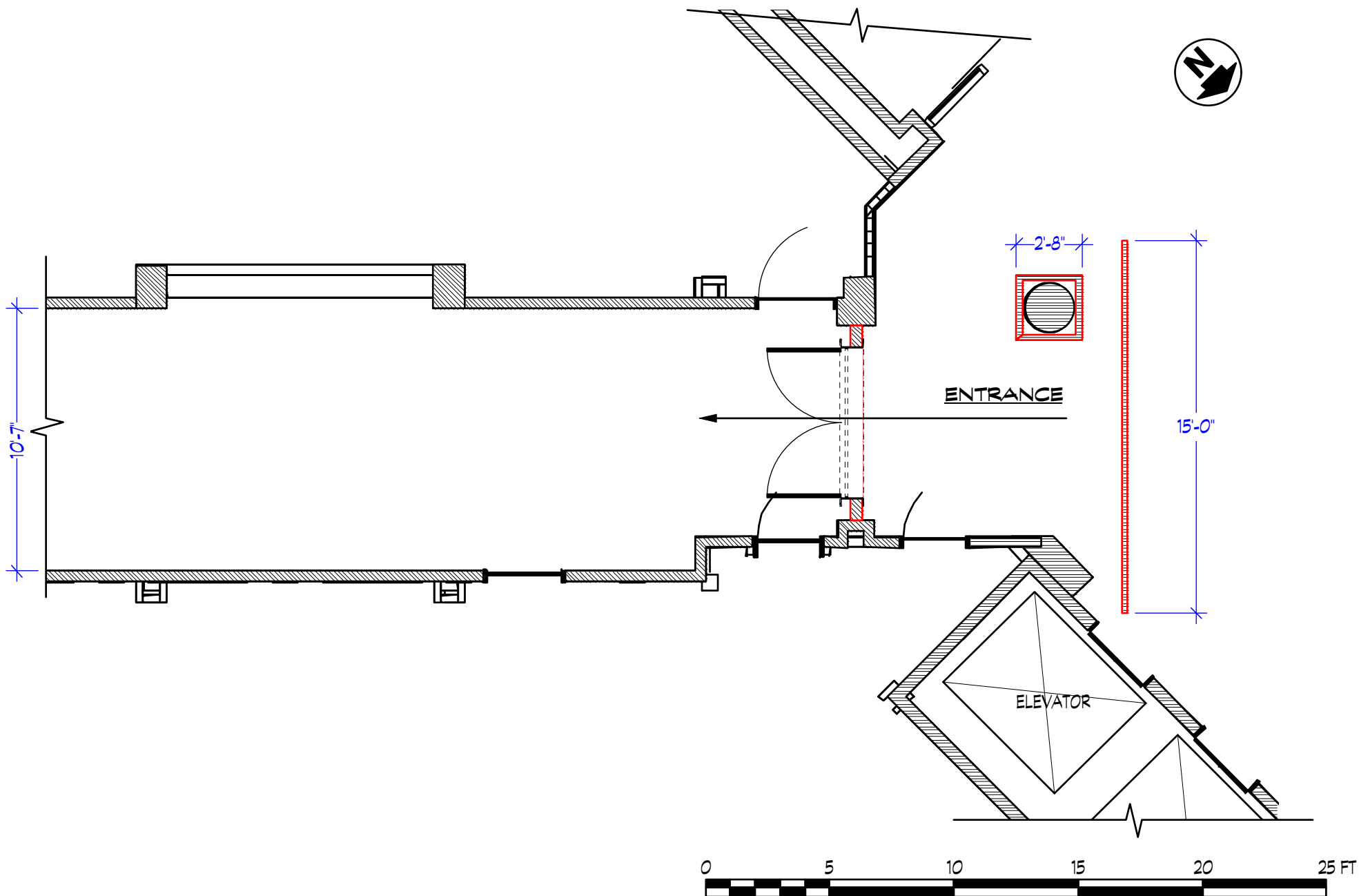

**UPDATE 9/11/18 NEW LOCATION**

	PROD. DESIGNER: LESTER COHEN ART DIRECTOR: JORDAN JACOBS	DRAWING: DIRECTORS PLAN	SHOOT DATE: TBD	SET #: 53	DATE DRAWN: 9/11/18	<b>HARDWARE &amp; CONSTRUCTION</b>
	DRAWING BY: M. FAHRER	LOCATION: 180 ASHBURTON AVE YONKERS NY	SCALE: 1:300	SCENE #: XX	REVISED: XX/XX/2018	



	PROD. DESIGNER: LESTER COHEN ART DIRECTOR: JORDAN JACOBS	DRAWING: DIRECTORS PLAN	SHOOT DATE: XX/XX/2018	SET #: 55	DATE DRAWN: 8/23/18	<b>HOSPITAL ER</b>
	DRAWING BY: M. FAHRER	LOCATION: 185 Old Broadway 10706	SCALE: 3/16"=1'0"	SCENE #: XX	REVISED: XX/XX/2018	



SIGN ABOVE

ENTRANCE

PARKING



PROD. DESIGNER: LESTER COHEN  
ART DIRECTOR: JORDAN JACOBS

DRAWING BY: M. FAHRER

DRAWING:  
DIRECTORS PLAN

LOCATION:  
185 Old Broadway 10706

SHOOT DATE:  
XX/XX/2018

SCALE:  
1:325

SET #:  
59

SCENE #:  
XX

DATE DRAWN:  
8/23/18

REVISED:  
XX/XX/2018

**FLAMINGO  
ARMS  
SERVICES**

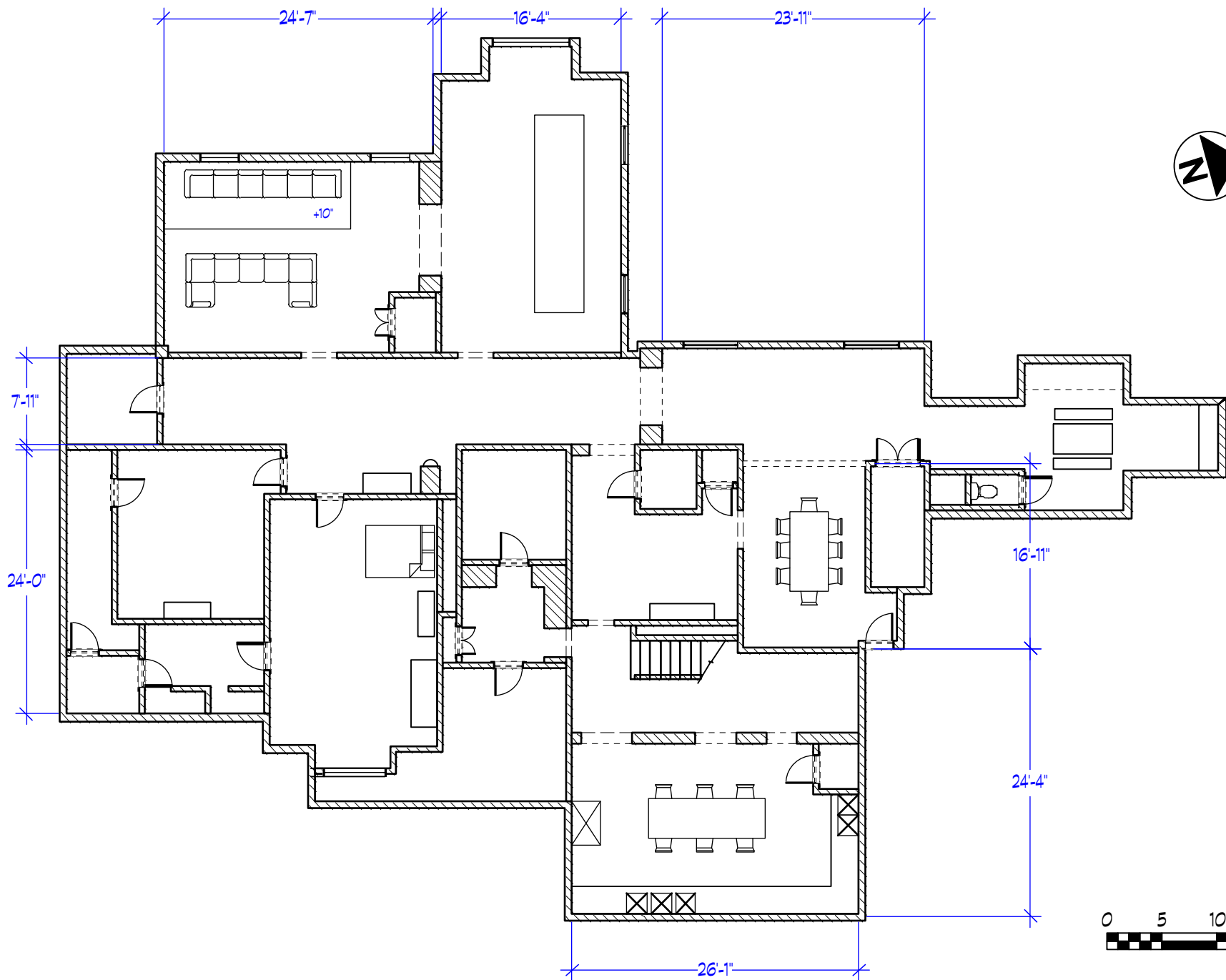

	PROD. DESIGNER: LESTER COHEN ART DIRECTOR: JORDAN JACOBS	DRAWING: DIRECTORS PLAN	SHOOT DATE: XX/XX/2018	SET #: 57	DATE DRAWN: 8/23/18	<b>MISSION COMMUNAL</b>
	DRAWING BY: M. FAHRER	LOCATION: 55 HUDSON ROAD WEST	SCALE: XXXXX	SCENE #: XX	REVISED: XX/XX/2018	

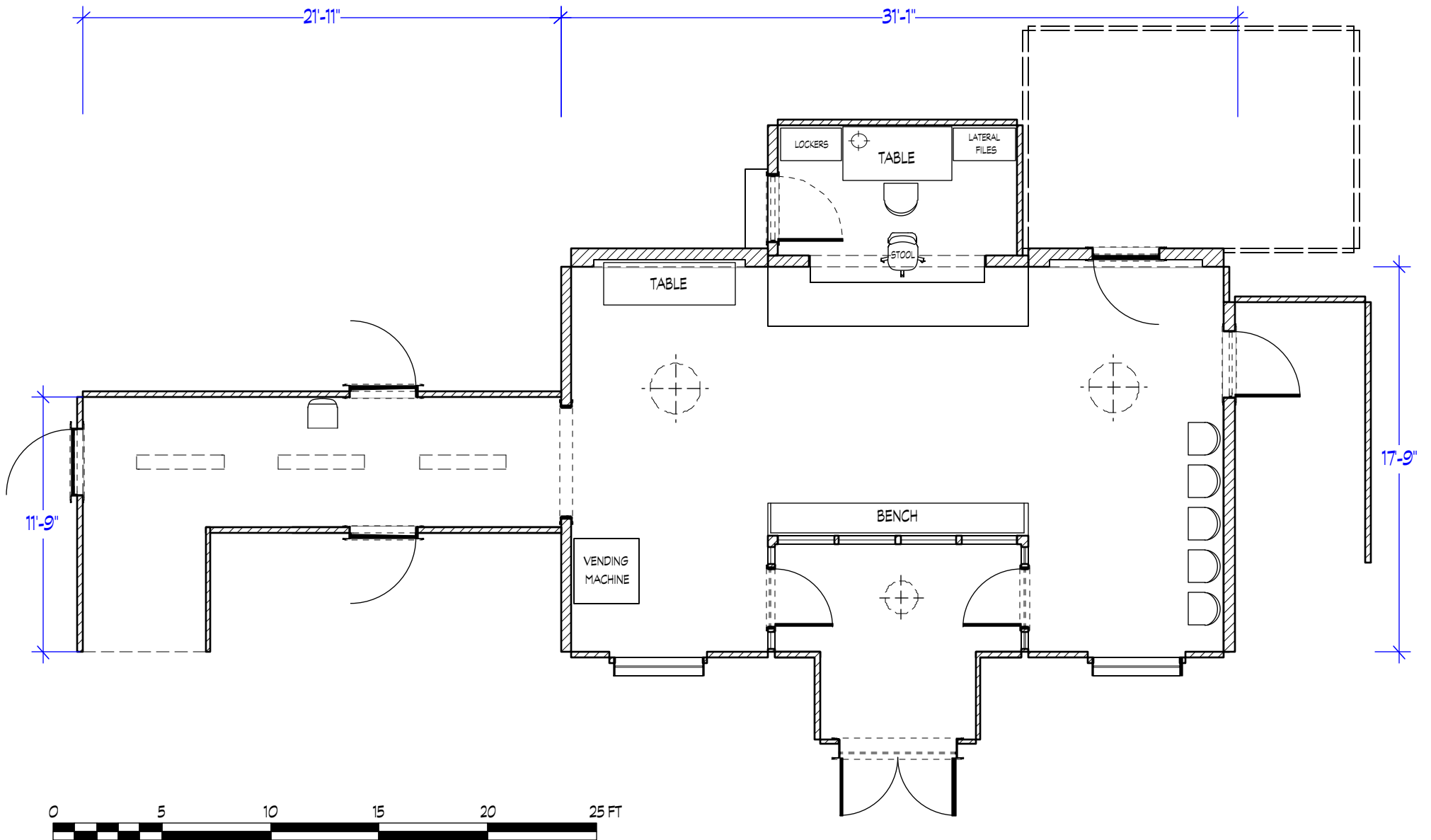

PROD. DESIGNER: LESTER COHEN  
 ART DIRECTOR: JORDAN JACOBS

DRAWING BY: M. FAHRER

DRAWING:  
 DIRECTORS PLAN

LOCATION:  
 STAGE 1

SHOOT DATE:  
 XX/XX/2018

SCALE:  
 1:75

SET #:  
 60

SCENE #:  
 XX

DATE DRAWN:  
 8/23/18

REVISED:  
 XX/XX/2018

**SF POLICE  
 STSTION**

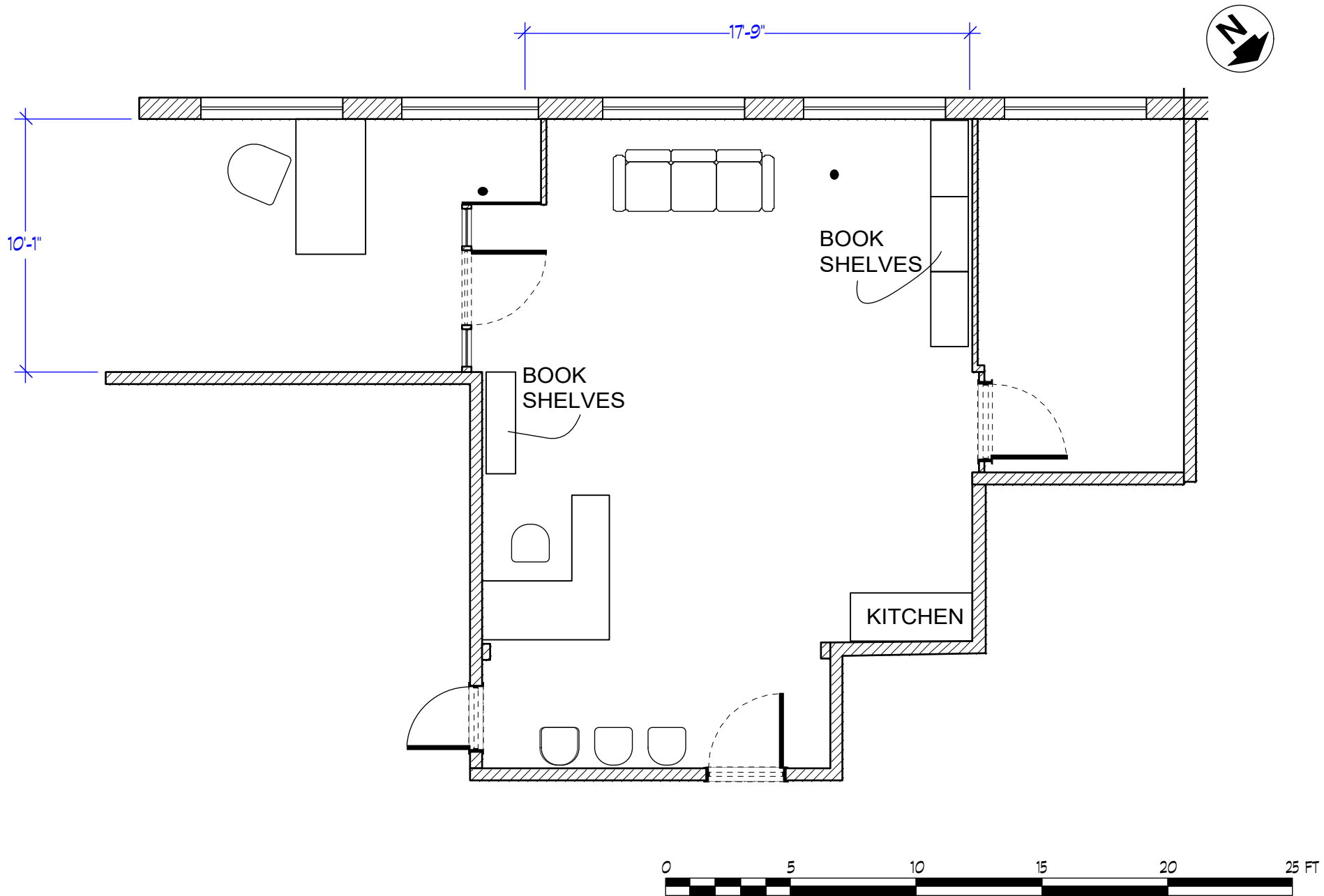

	<u>PROD. DESIGNER:</u> LESTER COHEN <u>ART DIRECTOR:</u> JORDAN JACOBS	<u>DRAWING:</u> DIRECTORS PLAN	<u>SHOOT DATE:</u> XX/XX/2018	<u>SET #:</u> 62	<u>DATE DRAWN:</u> 9/4/18	<b>RAINBOW READERS</b>
	<u>DRAWING BY:</u> M. FAHRER	<u>LOCATION:</u> 149 WESTCHESTER AVE	<u>SCALE:</u> 3/16"=1'0"	<u>SCENE #:</u> XX	<u>REVISED:</u> XX/XX/2018	





	PROD. DESIGNER: LESTER COHEN ART DIRECTOR: JORDAN JACOBS	DRAWING: DIRECTORS PLAN	SHOOT DATE: XX/XX/2018	SET #: 83	DATE DRAWN: 8/23/18	<b>MICHEAL'S CAR</b>
	DRAWING BY: M. FAHRER	LOCATION: 34 ST @ LOCUST AVE 10454	SCALE: 1:275	SCENE #: XX	REVISED: XX/XX/2018	