	<u>PROD. DESIGNER:</u> LESTER COHEN <u>ART DIRECTOR:</u> JORDAN JACOBS	<u>DRAWING:</u> DIRECTORS PLAN	<u>SHOOT DATE:</u> T.B.D.	<u>SET #:</u> 13	<u>DATE DRAWN:</u> 12/4/2018	CITY LIGHTS BOOK STORE
	<u>DRAWING BY:</u> M. FAHRER	<u>LOCATION:</u> 12 WASHINGTON AVE 10706	<u>SCALE:</u> 1:75	<u>SCENE #:</u> XX	<u>REVISED:</u> XX/XX/2018	

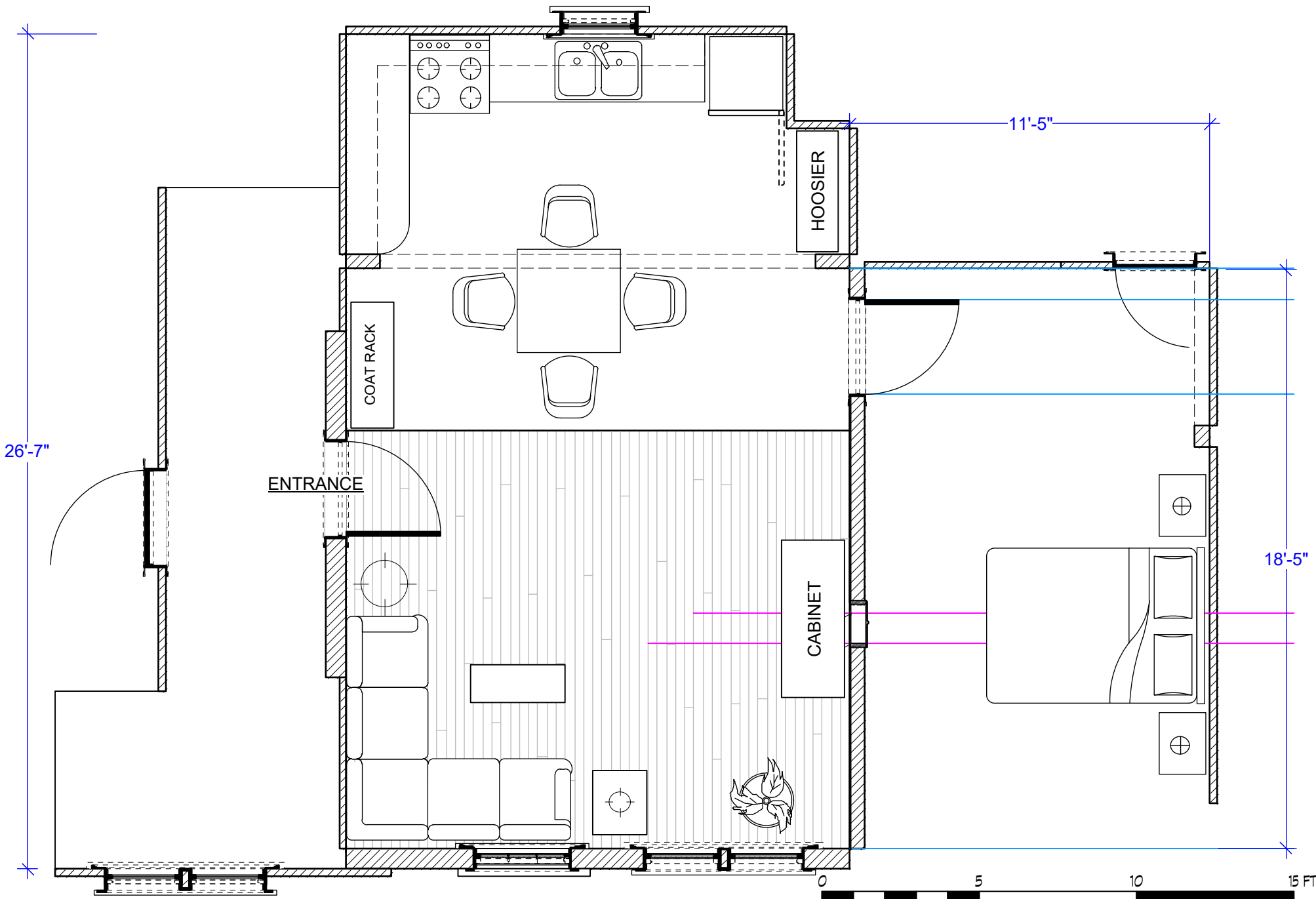

PROD. DESIGNER: LESTER COHEN
 ART DIRECTOR: JORDAN JACOBS

DRAWING BY: M. FAHRER

DRAWING: DIRECTORS PLAN

LOCATION: STAGE 2

SHOOT DATE: T.B.D.

SCALE: 1/4"=1'0"

SET #: 14

SCENE #: XX

DATE DRAWN: 12/4/2018

REVISED: XX/XX/2018

TOMMY & ANNA'S

INT BODY POLITIC

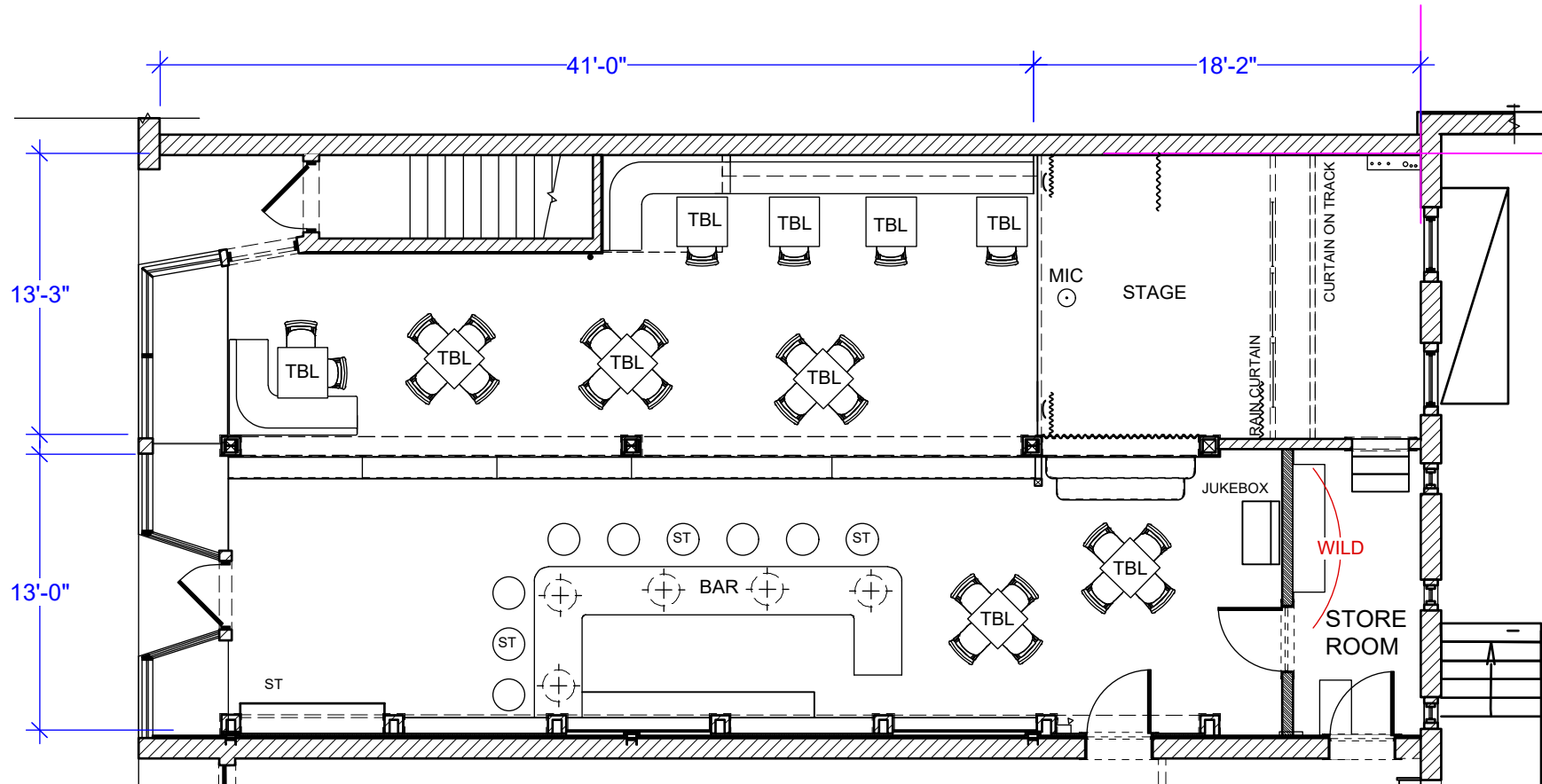

	PROD. DESIGNER: LESTER COHEN ART DIRECTOR: JORDAN JACOBS	DRAWING: DIRECTORS PLAN	SHOOT DATE: TBD	SET #: 20	DATE DRAWN: 12/4/2018	BODY POLITIC
	DRAWING BY: M. FAHRER	LOCATION: 49 Westchester Ave. 10573	SCALE: 1/8"=1'0"	SCRIPT #: 108	REVISED: XX/XX/2018	

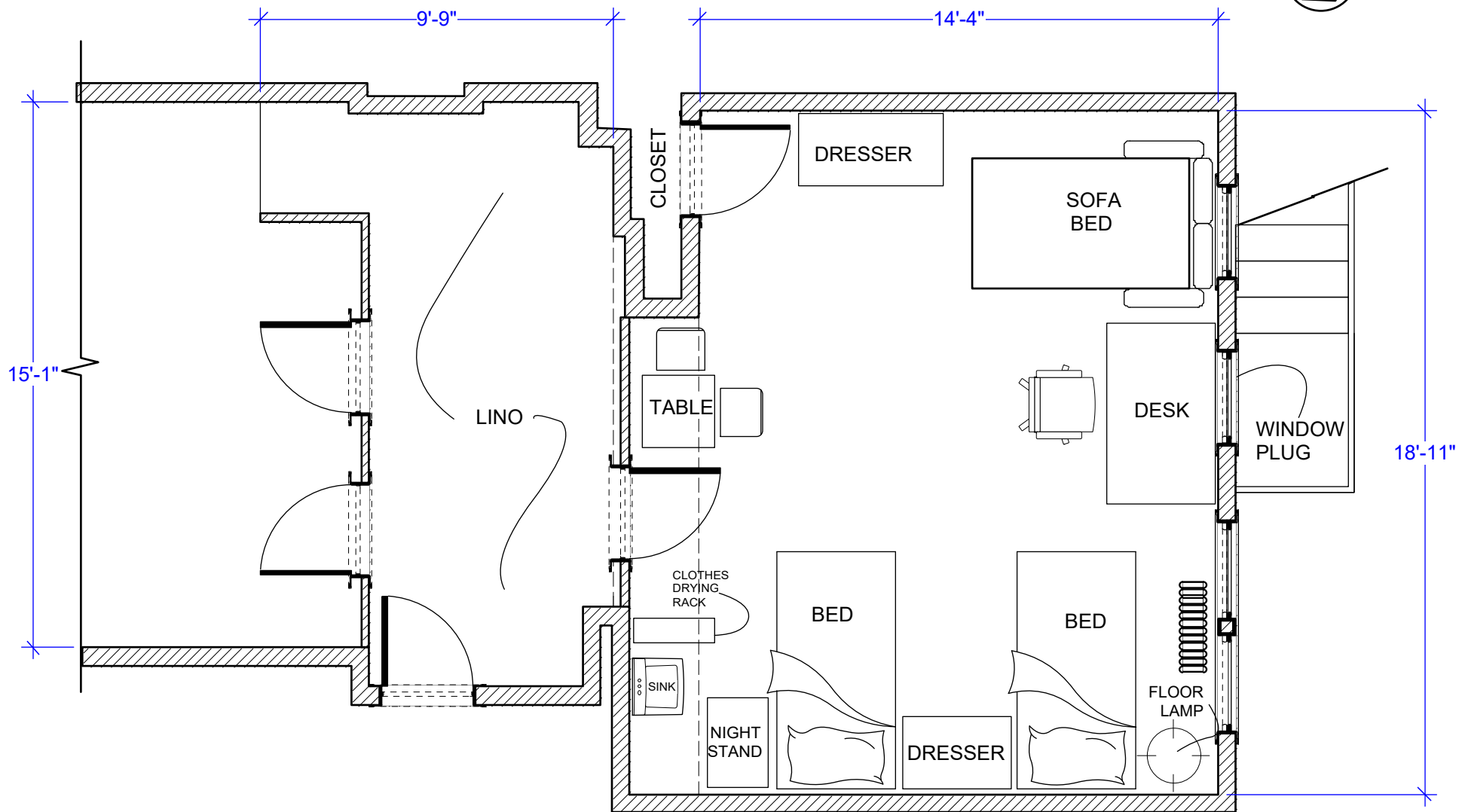

	PROD. DESIGNER: LESTER COHEN ART DIRECTOR: JORDAN JACOBS	DRAWING: DIRECTORS PLAN	SHOOT DATE: T.B.D.	SET #: 37	DATE DRAWN: 12/4/2018	YESELA'S APT
	DRAWING BY: M. FAHRER	LOCATION:	SCALE: 1/4"=1'0"	SCENE #: XX	REVISED: XX/XX/2018	

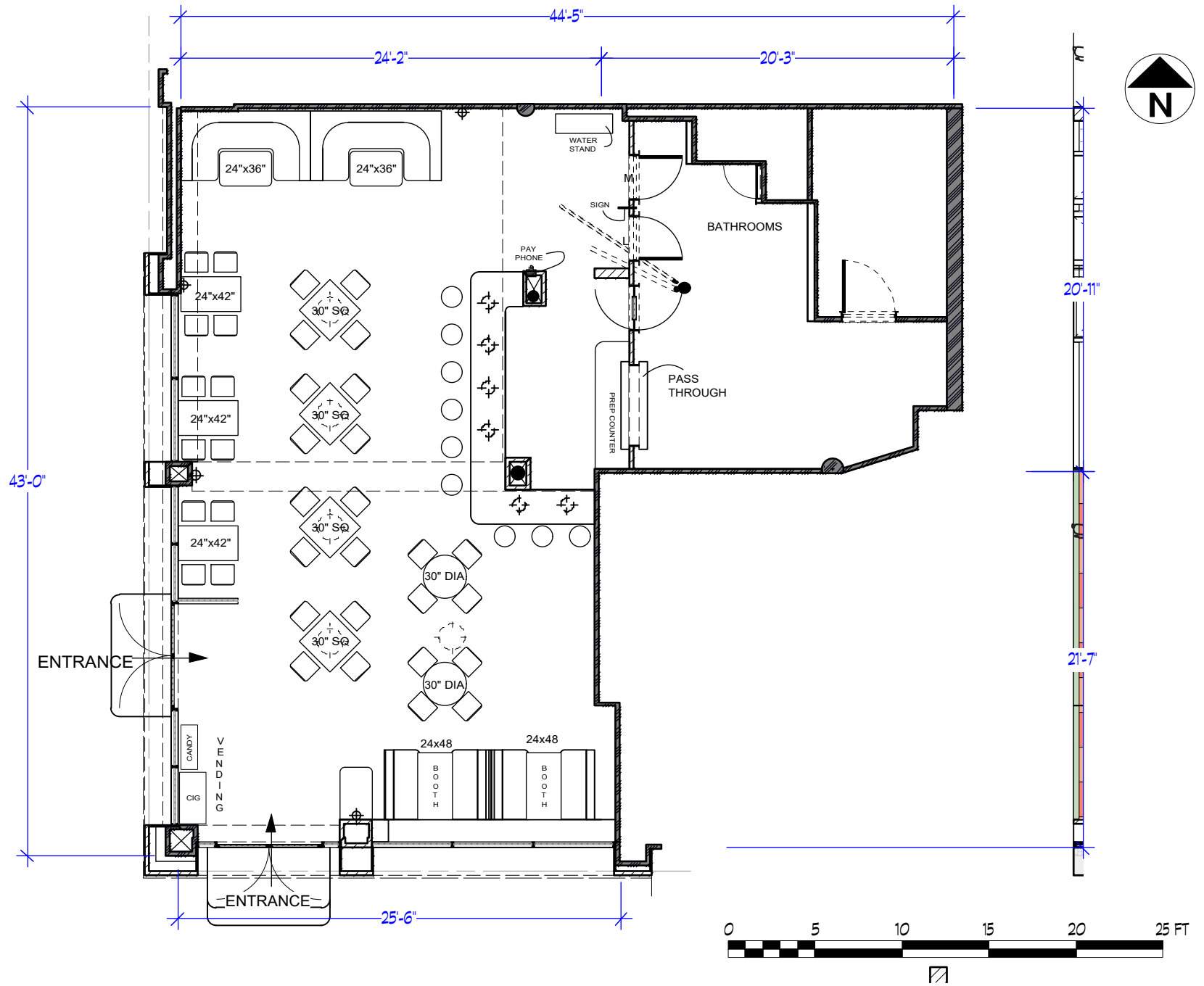

	PROD. DESIGNER: LESTER COHEN ART DIRECTOR: JORDAN JACOBS	DRAWING: DIRECTORS PLAN	SHOOT DATE: T.B.D.	SET #: 39	DATE DRAWN: 12/4/2018	COMPTON'S CAFATERIA
	DRAWING BY: M. FAHRER	LOCATION: 55 CONTRAL PARK N. 10026	SCALE: 1/8"=1'0"	SCENE #: XX	REVISED: XX/XX/2018	



	PROD. DESIGNER: LESTER COHEN ART DIRECTOR: JORDAN JACOBS	DRAWING: DIRECTORS PLAN	SHOOT DATE: T.B.D.	SET #: 95	DATE DRAWN: 12/4/2018	DRESS SHOP STREET
	DRAWING BY: M. FAHRER	LOCATION: WASHBURTON AVE & MAIN ST 10706	SCALE: 1:800	SCENE #: XX	REVISED: XX/XX/2018	

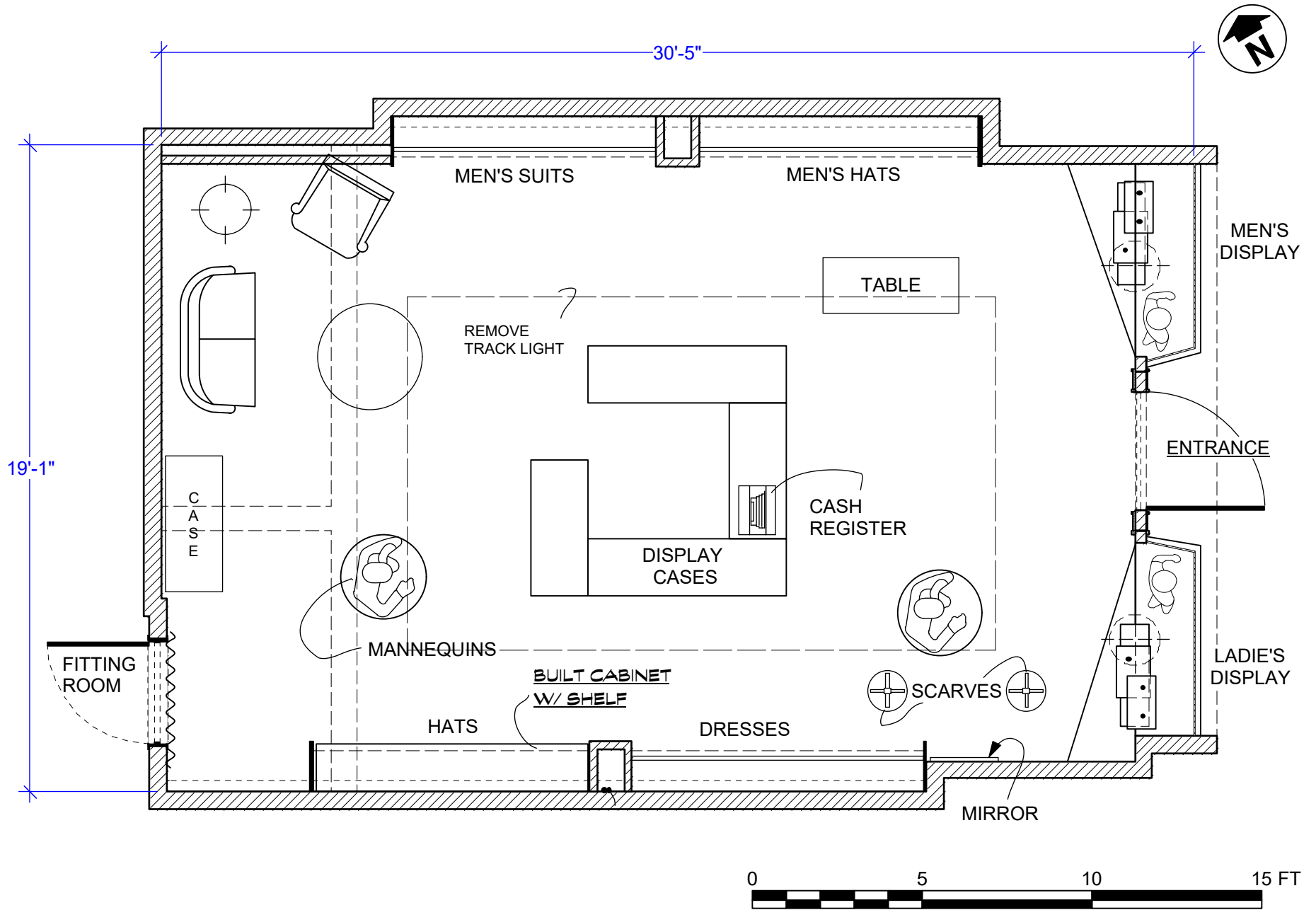

	PROD. DESIGNER: LESTER COHEN ART DIRECTOR: JORDAN JACOBS	DRAWING: DIRECTORS PLAN	SHOOT DATE: T.B.D.	SET #: 95	DATE DRAWN: 12/4/2018	DRESS SHOP
	DRAWING BY: M. FAHRER	LOCATION: WASHBURTON AVE & MAIN ST 10706	SCALE: 1/4"=1'-0"	SCENE #: XX	REVISED: XX/XX/2018	

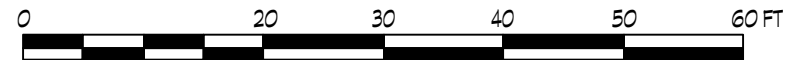

	<u>PROD. DESIGNER:</u> LESTER COHEN <u>ART DIRECTOR:</u> JORDAN JACOBS	<u>DRAWING:</u> DIRECTORS PLAN	<u>SHOOT DATE:</u> T.B.D.	<u>SET #:</u> 97	<u>DATE DRAWN:</u> 12/4/2018	EXT BALLROOM
	<u>DRAWING BY:</u> M. FAHRER	<u>LOCATION:</u> 32 Withers St, 11211	<u>SCALE:</u> 3/16"=1'0"	<u>SCENE #:</u> XX	<u>REVISED:</u> XX/XX/2018	

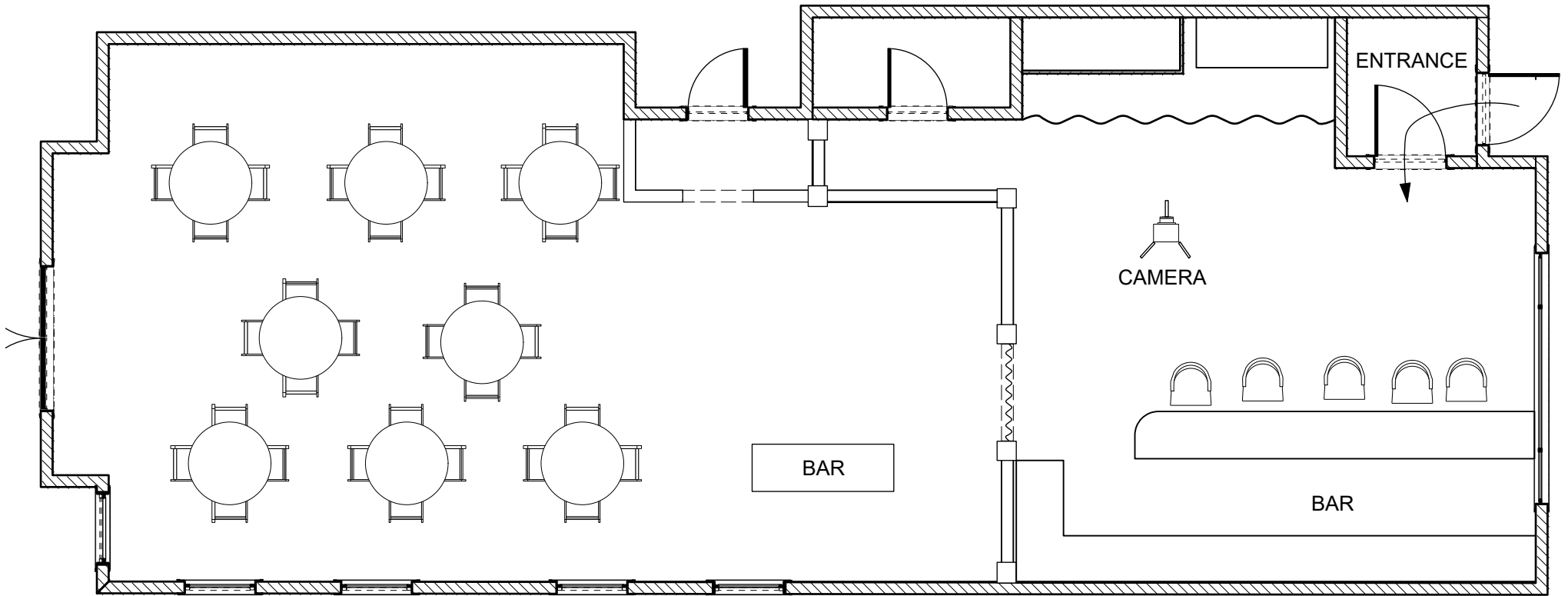

	PROD. DESIGNER: LESTER COHEN ART DIRECTOR: JORDAN JACOBS	DRAWING: DIRECTORS PLAN	SHOOT DATE: T.B.D.	SET #: 97	DATE DRAWN: 12/4/2018	BALLROOM
	DRAWING BY: M. FAHRER	LOCATION: 32 Withers St, 11211	SCALE: 1:100	SCENE #: XX	REVISED: XX/XX/2018	

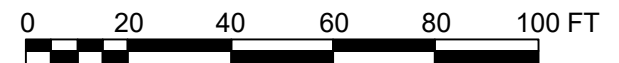
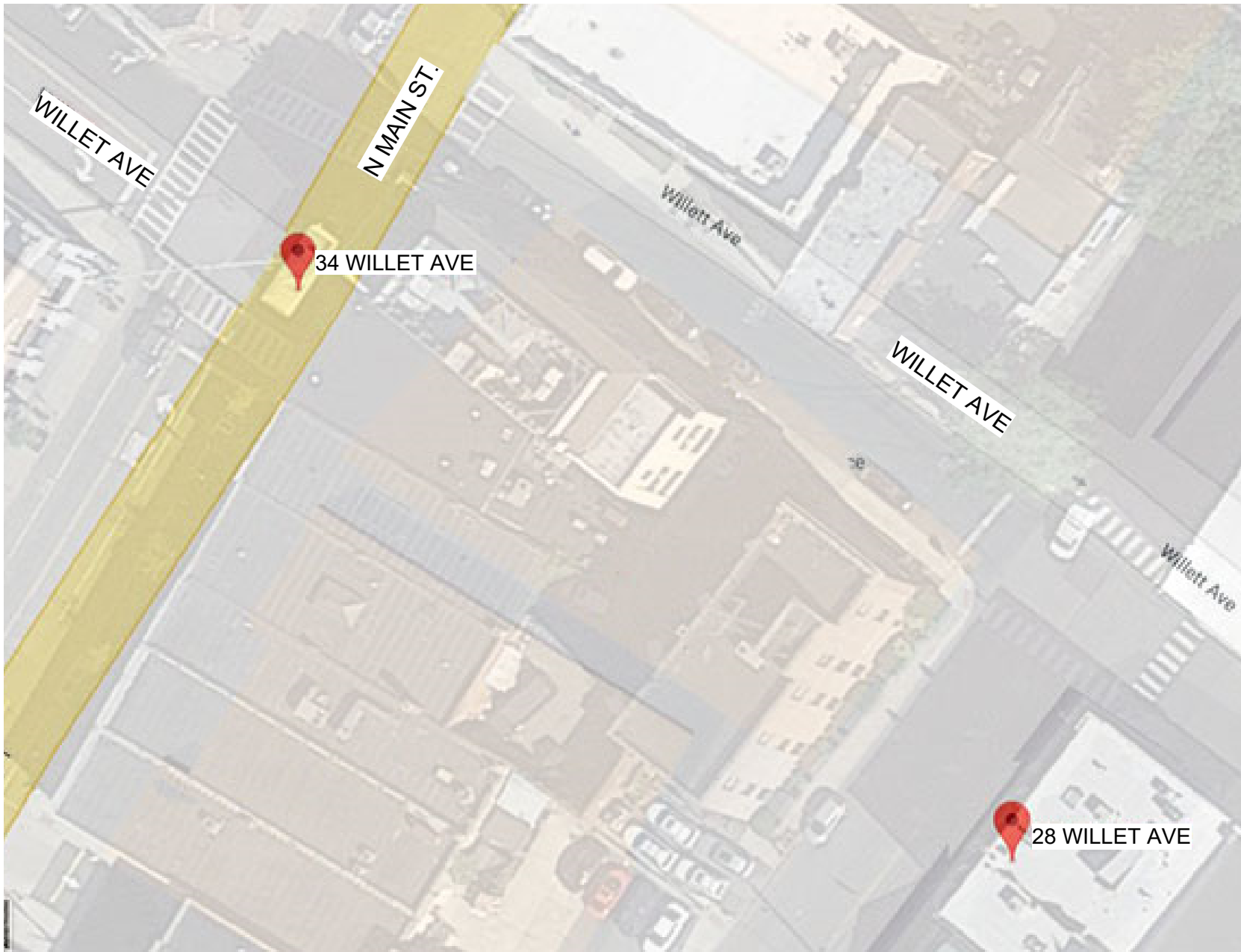

	<u>PROD. DESIGNER:</u> LESTER COHEN <u>ART DIRECTOR:</u> JORDAN JACOBS	<u>DRAWING:</u> DIRECTORS PLAN	<u>SHOOT DATE:</u> T.B.D.	<u>SET #:</u> 98	<u>DATE DRAWN:</u> 12/4/2018	EXTERIOR STREET
	<u>DRAWING BY:</u> M. FAHRER	<u>LOCATION:</u> WILLET AVE 10573	<u>SCALE:</u> 1:450	<u>SCENE #:</u> XX	<u>REVISED:</u> XX/XX/2018	